Peak Ground Velocity Map CISN/sc
ShakeMap: 10.1 km (6.3 mi) WNW of Calipatria, CA
Jun 05, 2021 18:21:48 UTC M4.1 N33.15 W115.62 Depth: 7.1km ID:39919656

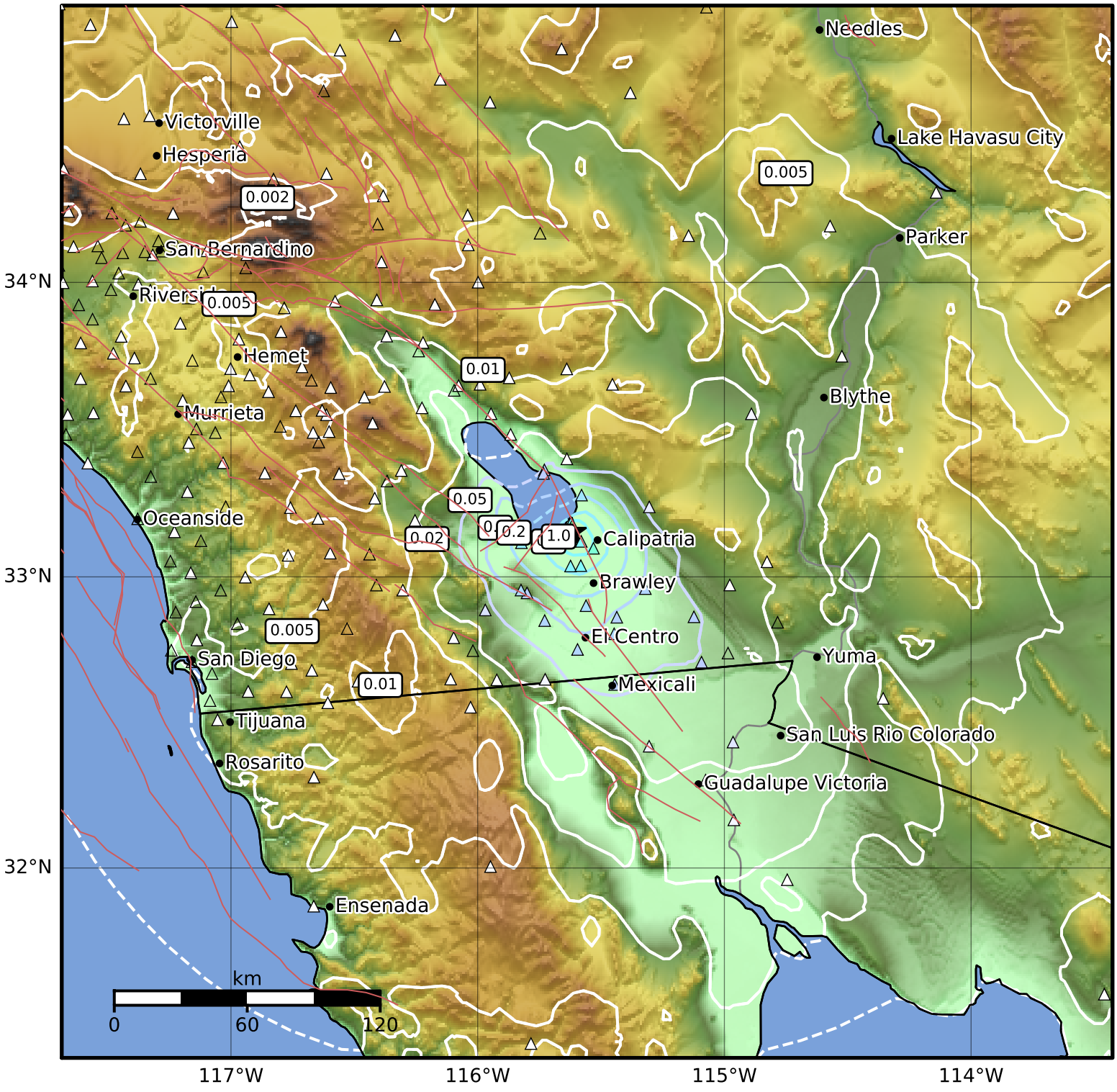

PGV (cm/s)	0.1	0.2	0.5	1	2	5	10	20	50	100	200

Scale based on Worden et al. (2012)
Version 7: Processed 2021-06-06T18:22:50Z

△ Seismic Instrument ○ Reported Intensity ★ Epicenter