Peak Ground Acceleration Map CISN/sc
ShakeMap: 10.3 km (6.4 mi) WNW of Calipatria, CA
Jun 05, 2021 18:01:04 UTC M3.6 N33.15 W115.62 Depth: 7.0km ID:39919440

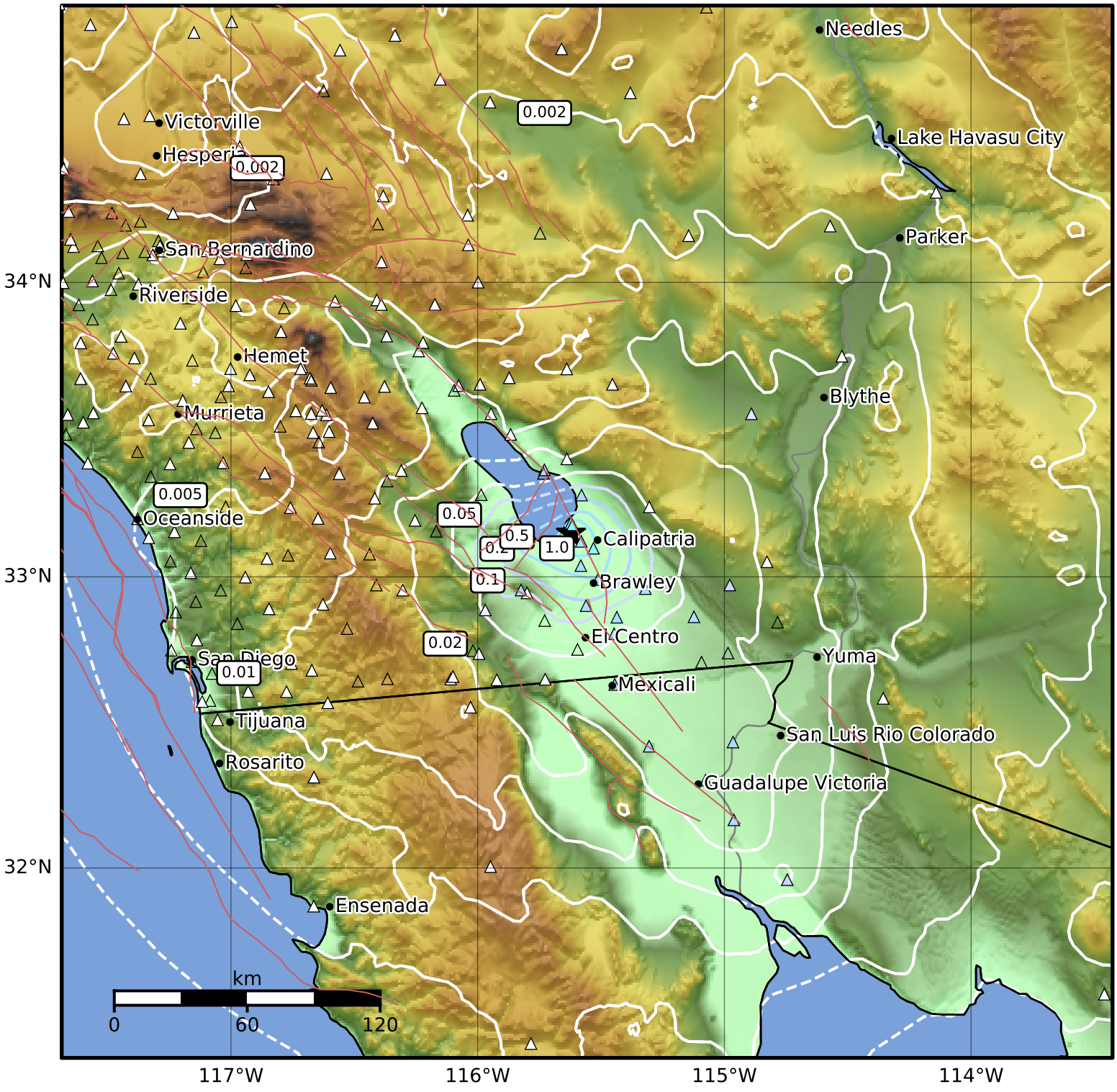

PGA (%g)	0.1	0.2	0.5	1	2	5	10	20	50	100	200

Scale based on Worden et al. (2012)
Version 3: Processed 2021-06-05T19:03:02Z

△ Seismic Instrument ○ Reported Intensity ★ Epicenter