3.0 Second Peak Spectral Acceleration Map
CISN/cgs ShakeMap: 11 km (6.875 mi) WNW of Calipatria, CA
Jun 05, 2021 18:01:01 UTC M2.9 N33.15 W115.63 Depth: 5.8km ID:39919432

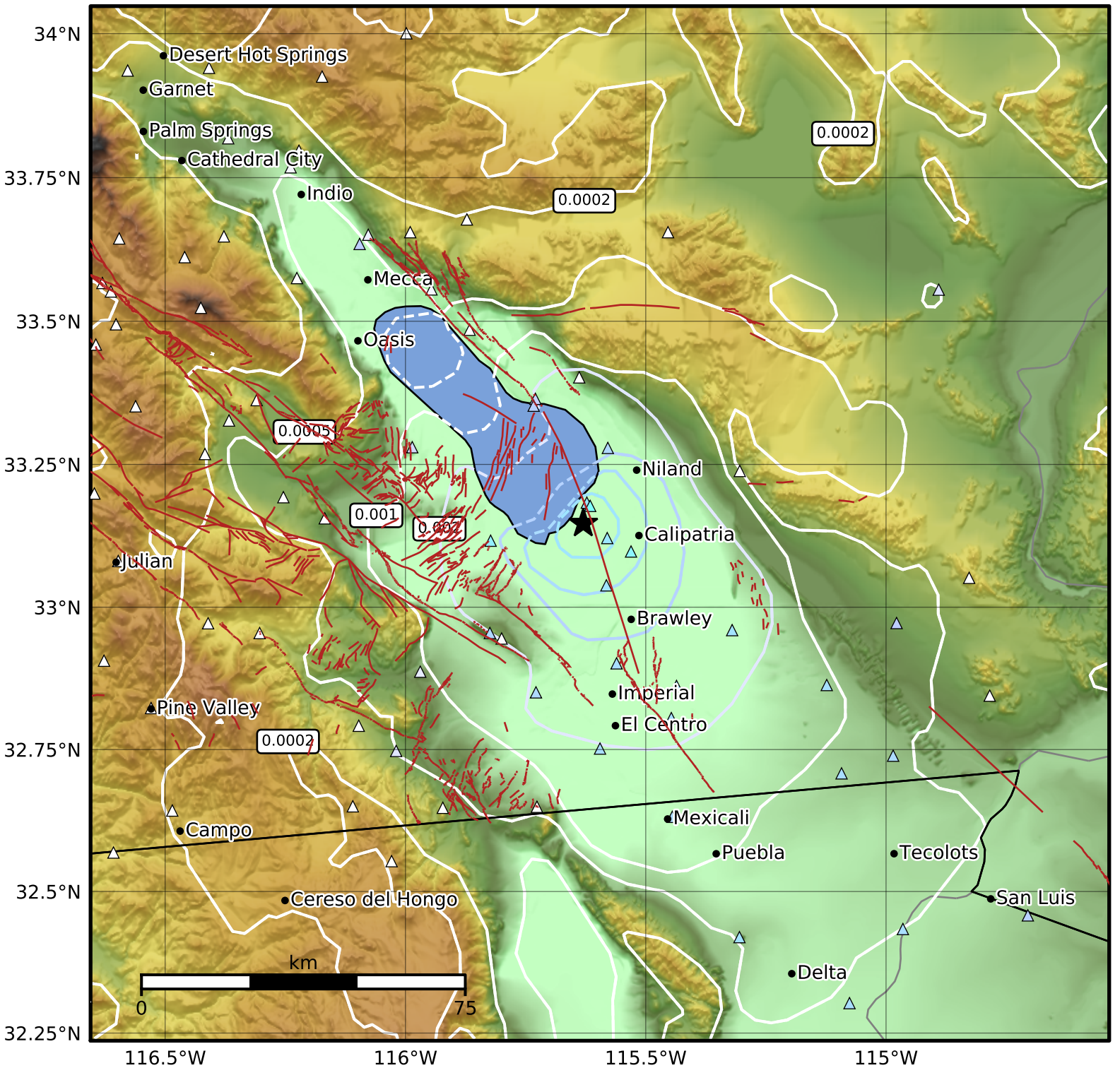

SA(3.0) (%g)	0.1	0.2	0.5	1	2	5	10	20	50

Scale based on Worden et al. (2012)
Version 2: Processed 2021-06-07T15:38:01Z

△ Seismic Instrument ○ Reported Intensity ★ Epicenter