Peak Ground Acceleration Map
CISN/cgs ShakeMap: 11 km (6.875 mi) N of Westmorland, CA
Jun 05, 2021 17:46:39 UTC M3.8 N33.14 W115.64 Depth: 5.6km ID:39919264

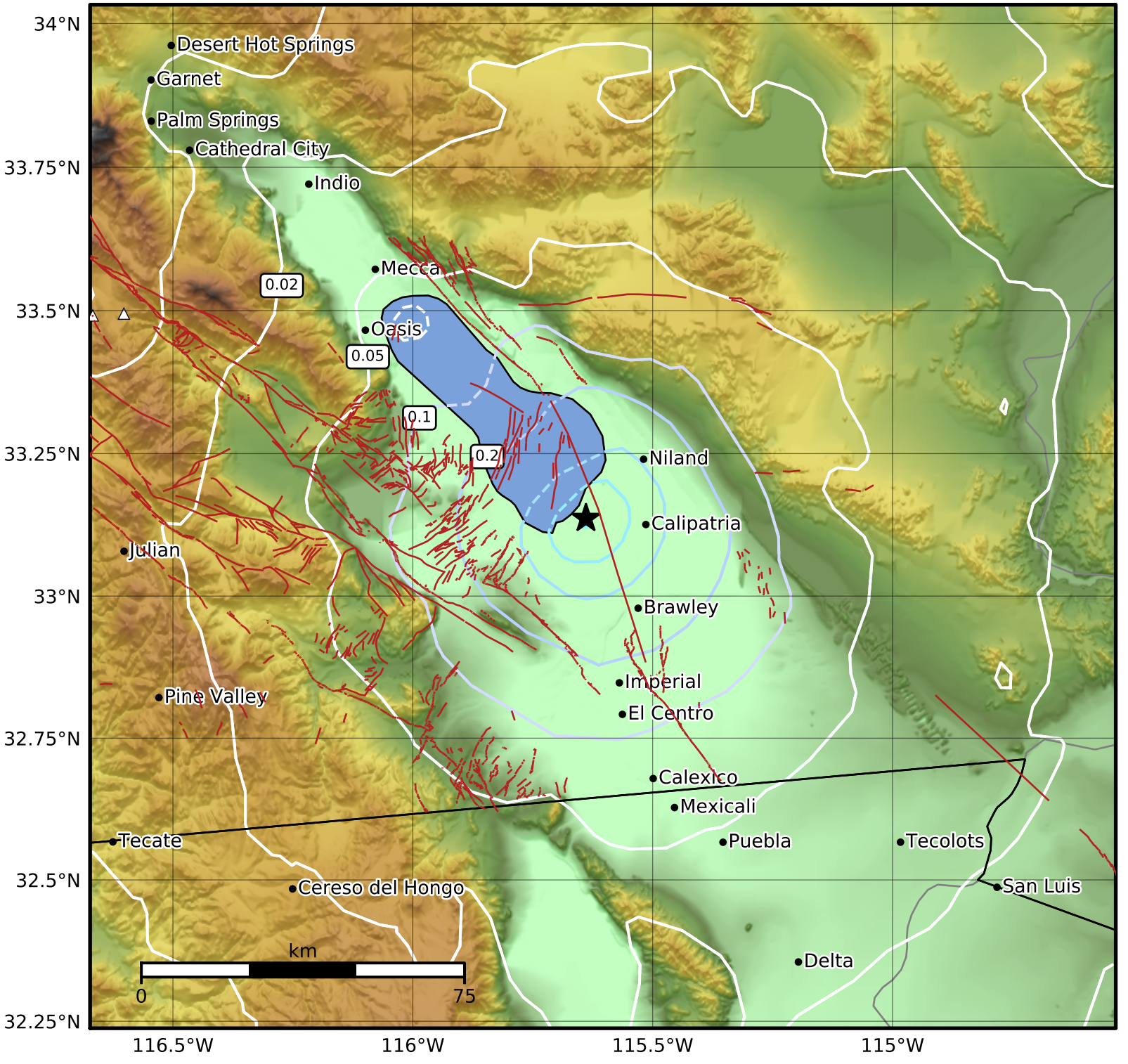

PGA (%g)	0.1	0.2	0.5	1	2	5	10	20	50	100	200

Scale based on Worden et al. (2012)
Version 1: Processed 2021-06-05T19:58:15Z

△ Seismic Instrument ○ Reported Intensity ★ Epicenter