Peak Ground Velocity Map
CISN/cgs ShakeMap: 10 km (6.25 mi) N of Westmorland, CA
Jun 05, 2021 17:40:51 UTC M3.5 N33.13 W115.64 Depth: 3.0km ID:39919208

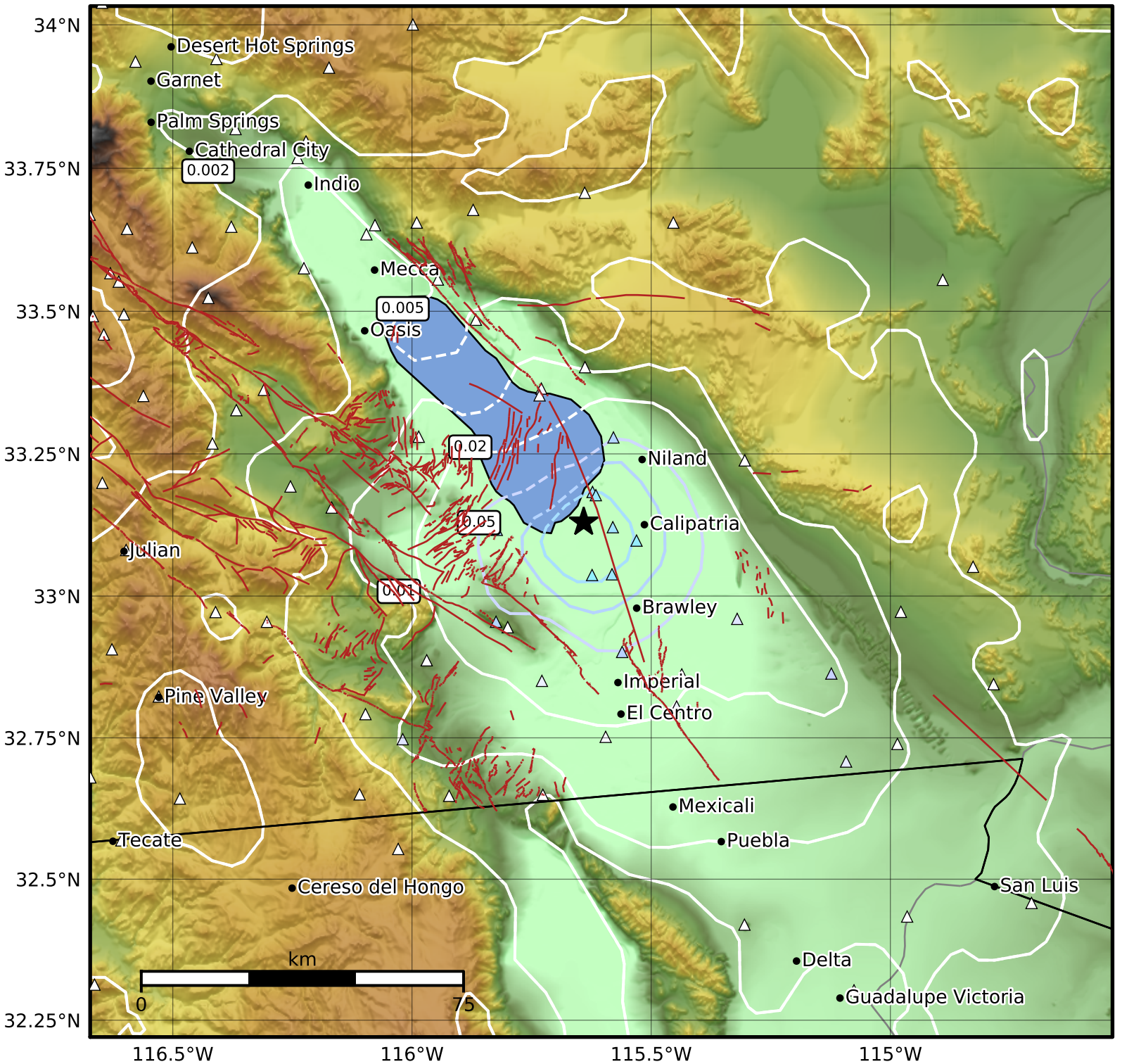

PGV (cm/s)	0.1	0.2	0.5	1	2	5	10	20	50	100	200

Scale based on Worden et al. (2012)
Version 3: Processed 2021-06-07T17:05:22Z

△ Seismic Instrument ○ Reported Intensity ★ Epicenter