1.0 Second Peak Spectral Acceleration Map
CISN/cgs ShakeMap: 15 km (9.375 mi) NE of Indio, CA
Apr 13, 2021 21:35:03 UTC M3.5 N33.81 W116.09 Depth: 3.0km ID:39849144

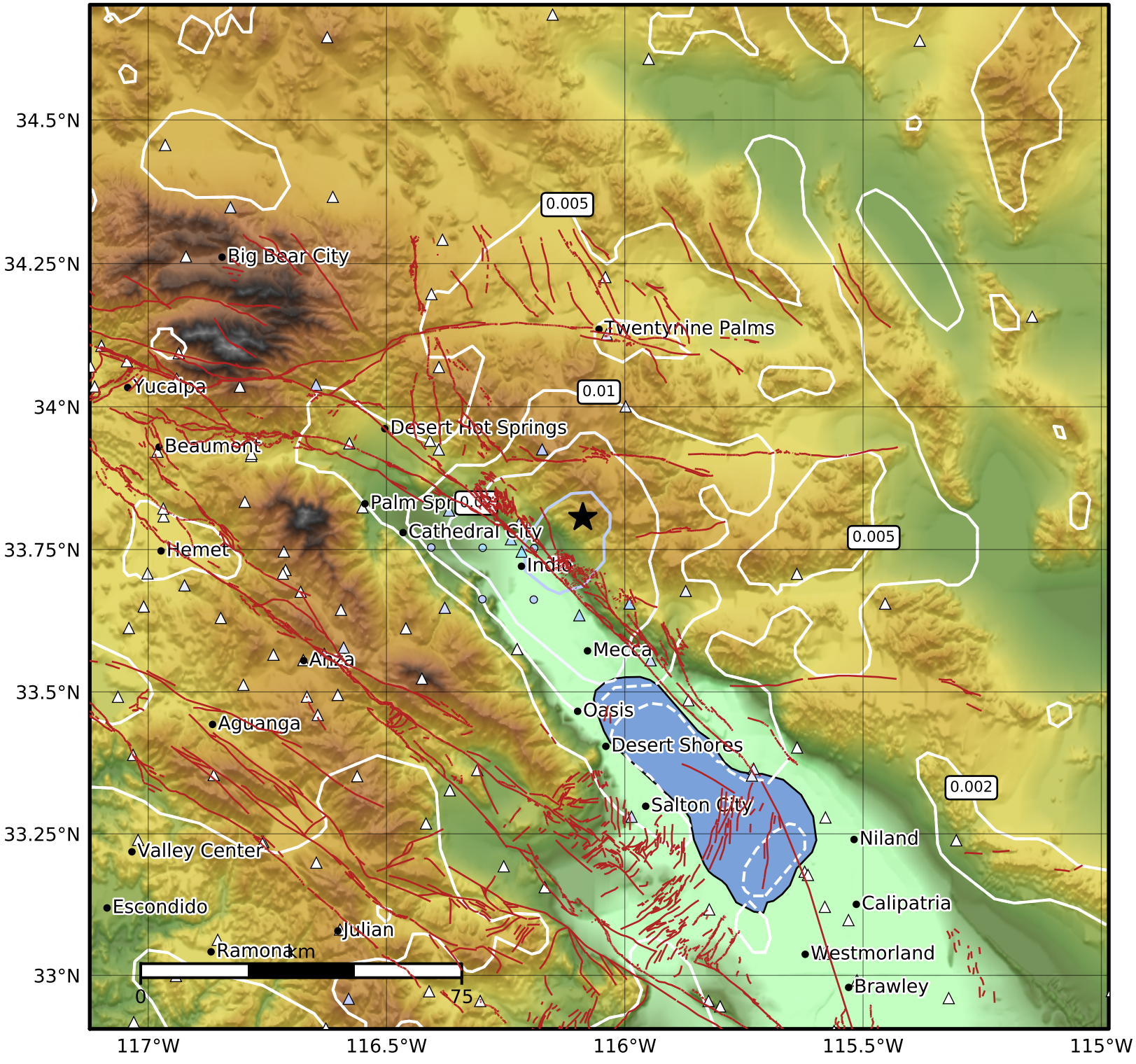

SA(1.0) (%g)	0.1	0.2	0.5	1	2	5	10	20	50	100	200

Scale based on Worden et al. (2012)
Version 3: Processed 2021-04-14T22:34:19Z

△ Seismic Instrument ○ Reported Intensity ★ Epicenter