0.3 Second Peak Spectral Acceleration Map
CISN/cgs ShakeMap: 15 km (9.375 mi) NE of Indio, CA
Apr 13, 2021 21:35:03 UTC M3.5 N33.81 W116.09 Depth: 3.0km ID:39849144

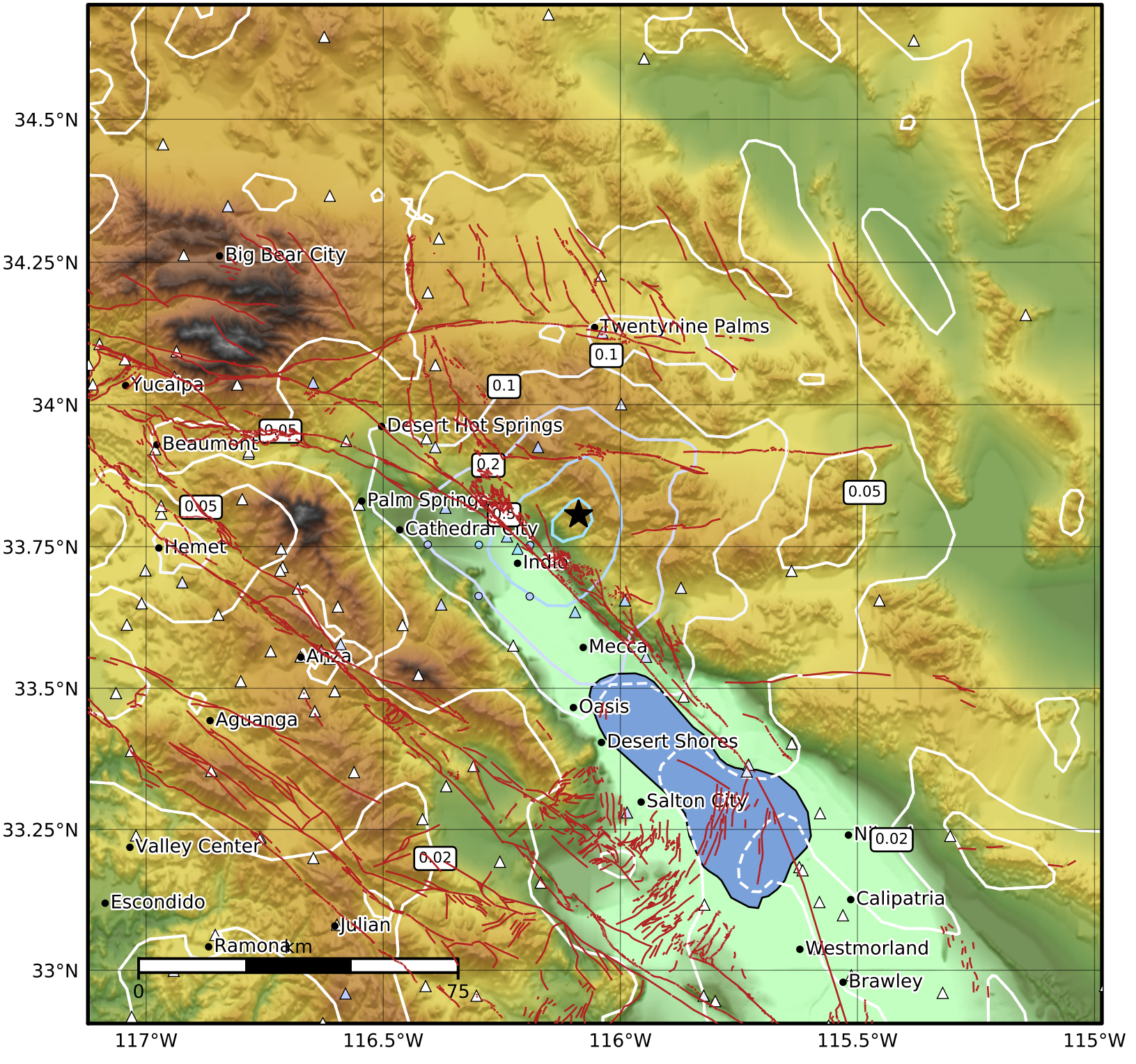


| SA(0.3) (%g) | 0.1 | 0.2 | 0.5 | 1 | 2 | 5 | 10 | 20 | 50 | 100 | 200 |
|---|---|---|---|---|---|---|---|---|---|---|---|

Scale based on Worden et al. (2012)
Version 3: Processed 2021-04-14T22:34:19Z

△ Seismic Instrument ○ Reported Intensity ★ Epicenter