0.3 Second Peak Spectral Acceleration Map
CISN/cgs ShakeMap: 6 km (3.75 mi) SW of Holtville, CA
Apr 08, 2021 03:52:08 UTC M3.7 N32.78 W115.43 Depth: 16.2km ID:39842896

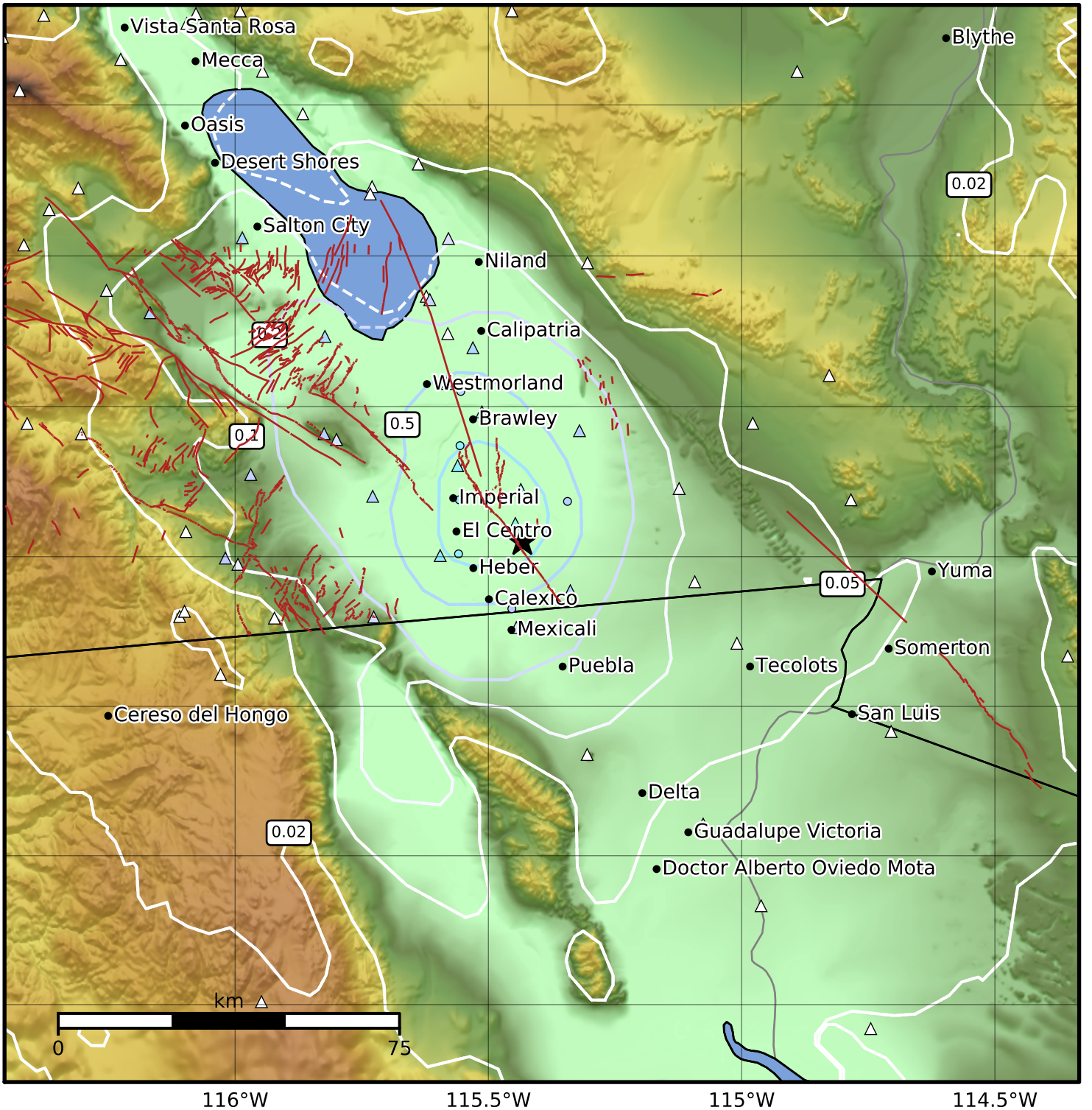

SA(0.3) (%g)	0.1	0.2	0.5	1	2	5	10	20	50	100	200

Scale based on Worden et al. (2012)
Version 3: Processed 2021-04-08T04:23:16Z

△ Seismic Instrument ○ Reported Intensity ★ Epicenter