Peak Ground Acceleration Map
CISN/cgs ShakeMap: 17 km (10.625 mi) S of Trona, CA
Apr 07, 2021 13:42:05 UTC M3.6 N35.61 W117.41 Depth: 9.0km ID:39841832

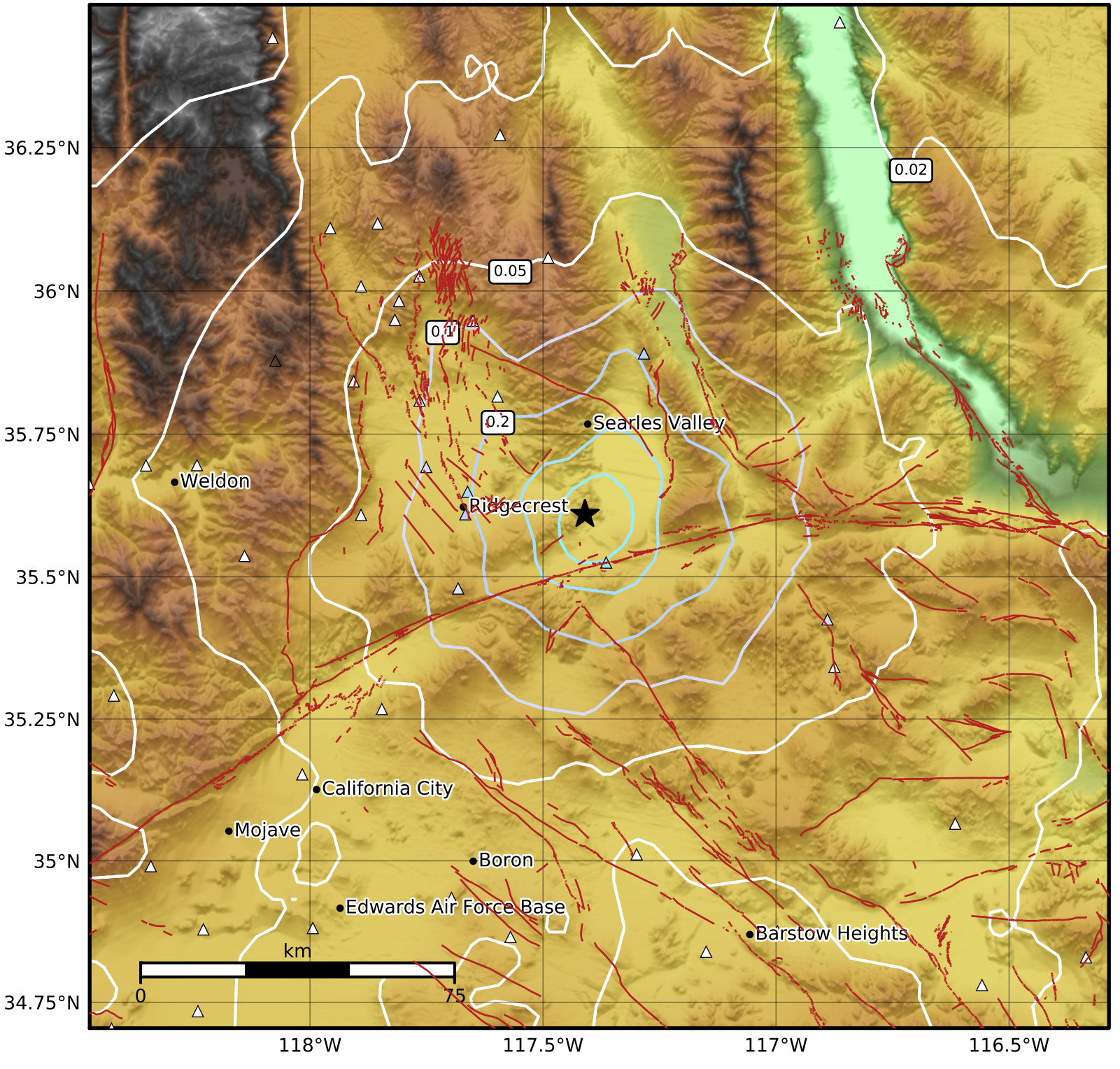

PGA (%g)	0.1	0.2	0.5	1	2	5	10	20	50	100	200

Scale based on Worden et al. (2012)
Version 4: Processed 2021-04-07T14:26:16Z

△ Seismic Instrument ○ Reported Intensity ★ Epicenter