Peak Ground Velocity Map
CISN/cgs ShakeMap: 9 km (5.625 mi) NNW of Anza, CA
Sep 21, 2021 22:57:32 UTC M3.5 N33.63 W116.71 Depth: 13.5km ID:39815335

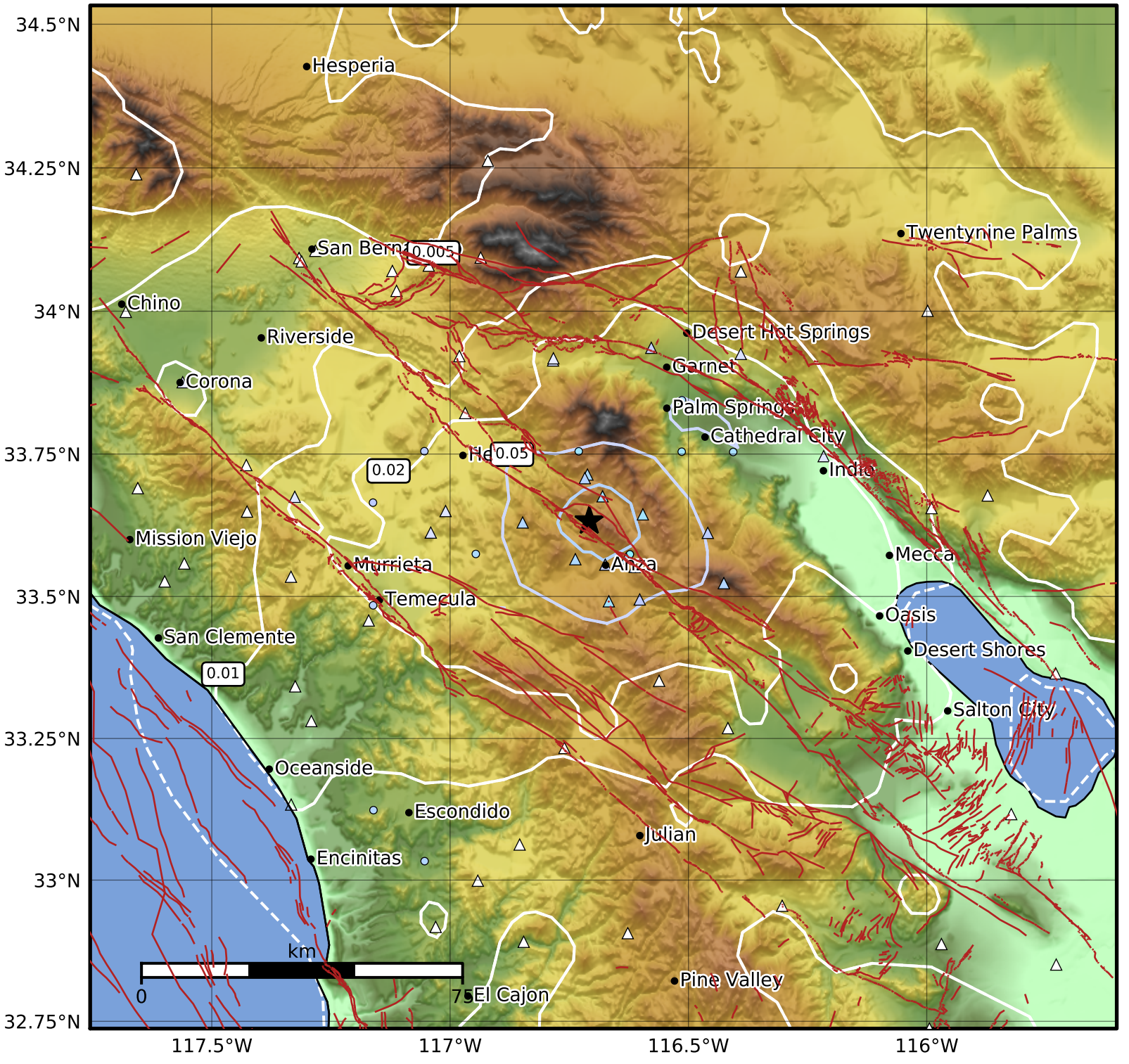

PGV (cm/s)	0.1	0.2	0.5	1	2	5	10	20	50	100	200

Scale based on Worden et al. (2012)
Version 1: Processed 2021-09-21T23:30:51Z

△ Seismic Instrument ○ Reported Intensity ★ Epicenter