3.0 Second Peak Spectral Acceleration Map
CISN/cgs ShakeMap: 10 km (6.25 mi) NNW of Anza, CA
Sep 21, 2021 22:41:30 UTC M3.7 N33.63 W116.71 Depth: 13.0km ID:39815127

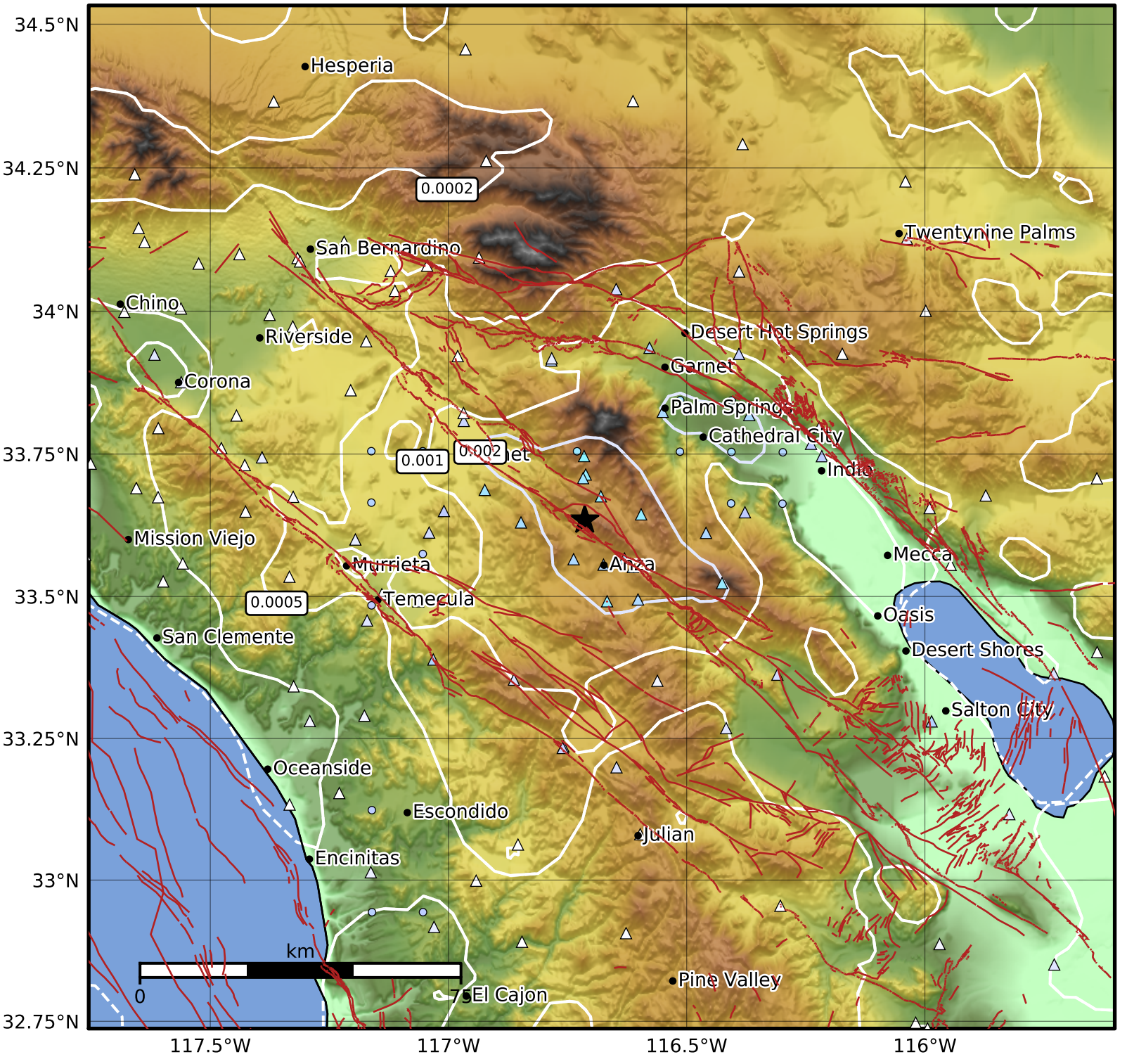

SA(3.0) (%g)	0.1	0.2	0.5	1	2	5	10	20	50

Scale based on Worden et al. (2012)

Version 2: Processed 2021-09-21T23:12:37Z

△ Seismic Instrument ○ Reported Intensity ★ Epicenter