1.0 Second Peak Spectral Acceleration Map
CISN/cgs ShakeMap: 7 km (4.375 mi) ESE of Lone Pine, CA
Feb 28, 2021 13:46:45 UTC M3.6 N36.56 W118.00 Depth: 5.8km ID:39804712

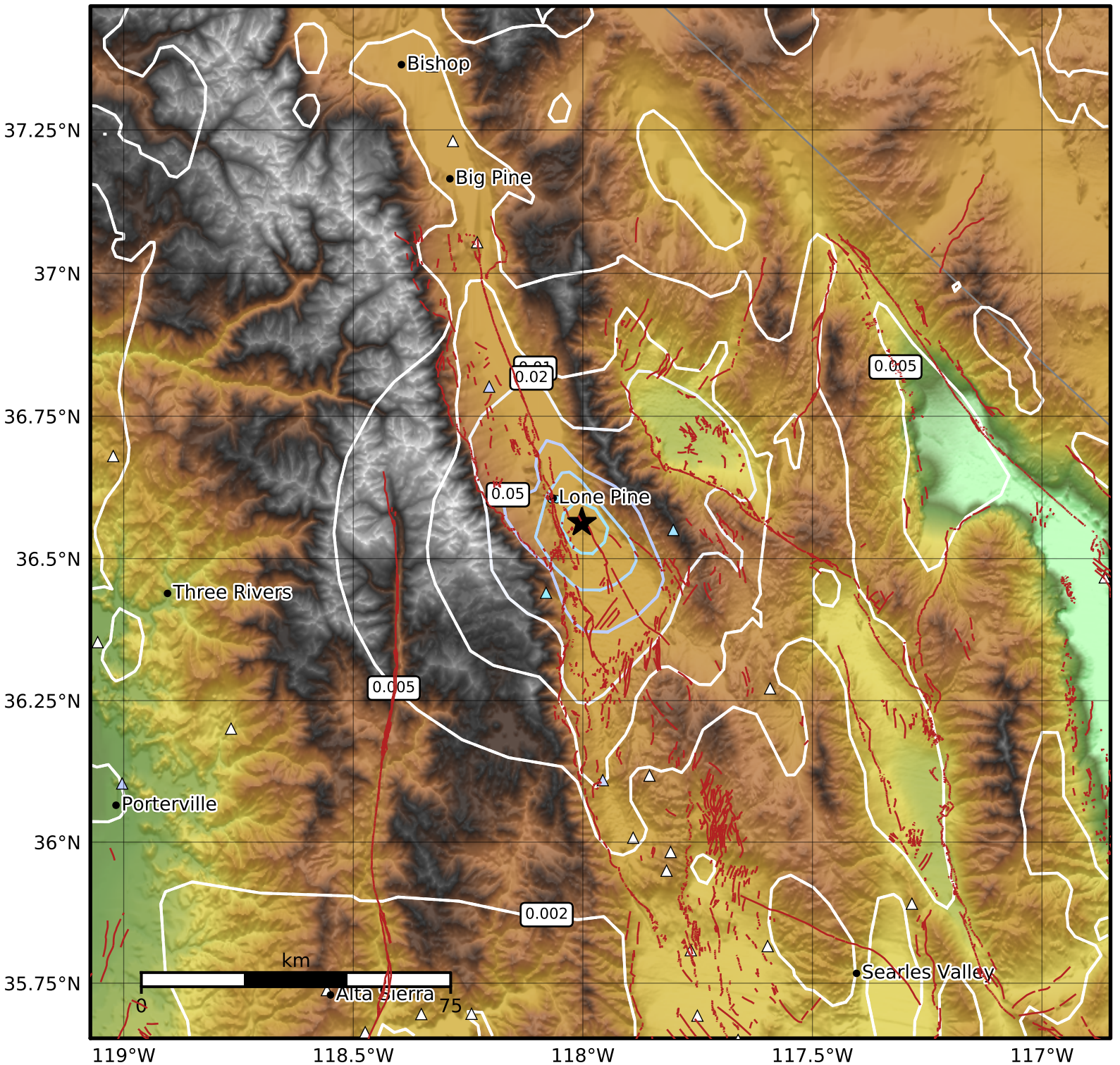

SA(1.0) (%g)	0.1	0.2	0.5	1	2	5	10	20	50	100	200

Scale based on Worden et al. (2012)
Version 3: Processed 2021-02-28T14:21:13Z

△ Seismic Instrument ○ Reported Intensity ★ Epicenter