0.3 Second Peak Spectral Acceleration Map
CISN/cgs ShakeMap: 7 km (4.375 mi) ESE of Lone Pine, CA
Feb 28, 2021 13:46:45 UTC M3.6 N36.56 W118.00 Depth: 5.8km ID:39804712

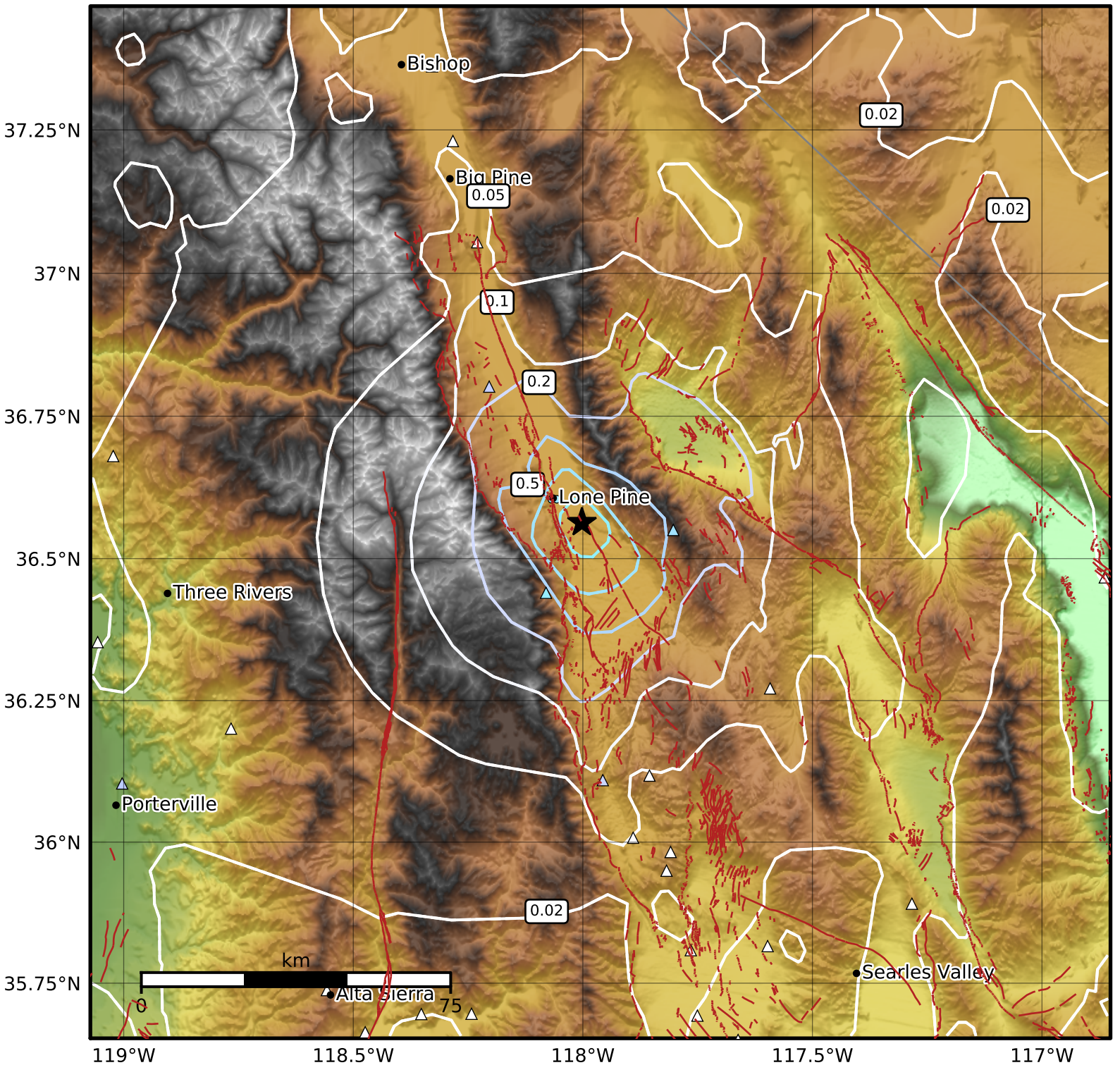


| SA(0.3) (%g) | 0.1 | 0.2 | 0.5 | 1 | 2 | 5 | 10 | 20 | 50 | 100 | 200 |
|---|---|---|---|---|---|---|---|---|---|---|---|

Scale based on Worden et al. (2012)
Version 3: Processed 2021-02-28T14:21:13Z

△ Seismic Instrument ○ Reported Intensity ★ Epicenter