1.0 Second Peak Spectral Acceleration Map
CISN/cgs ShakeMap: 3 km (1.875 mi) N of Little Lake, CA
Jan 21, 2021 01:23:55 UTC M3.3 N35.97 W117.91 Depth: 3.2km ID:39763488

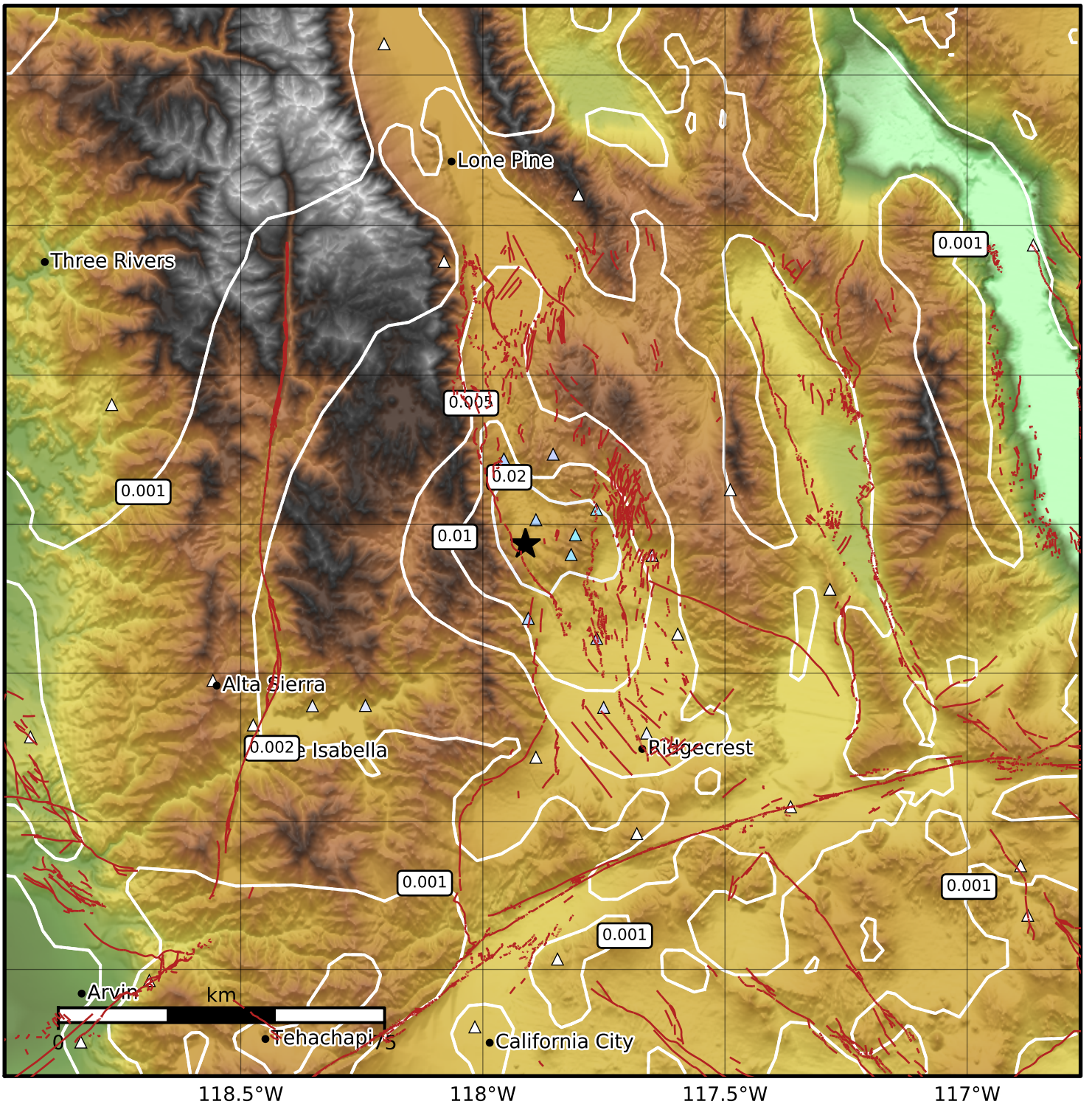


| SA(1.0) (%g) | 0.1 | 0.2 | 0.5 | 1 | 2 | 5 | 10 | 20 | 50 | 100 | 200 |
|---|---|---|---|---|---|---|---|---|---|---|---|

Scale based on Worden et al. (2012)
Version 3: Processed 2021-01-21T03:11:15Z

△ Seismic Instrument ○ Reported Intensity ★ Epicenter