Peak Ground Acceleration Map
CISN/cgs ShakeMap: 3 km (1.875 mi) N of Little Lake, CA
Jan 21, 2021 01:22:24 UTC M3.5 N35.97 W117.91 Depth: 3.0km ID:39763472

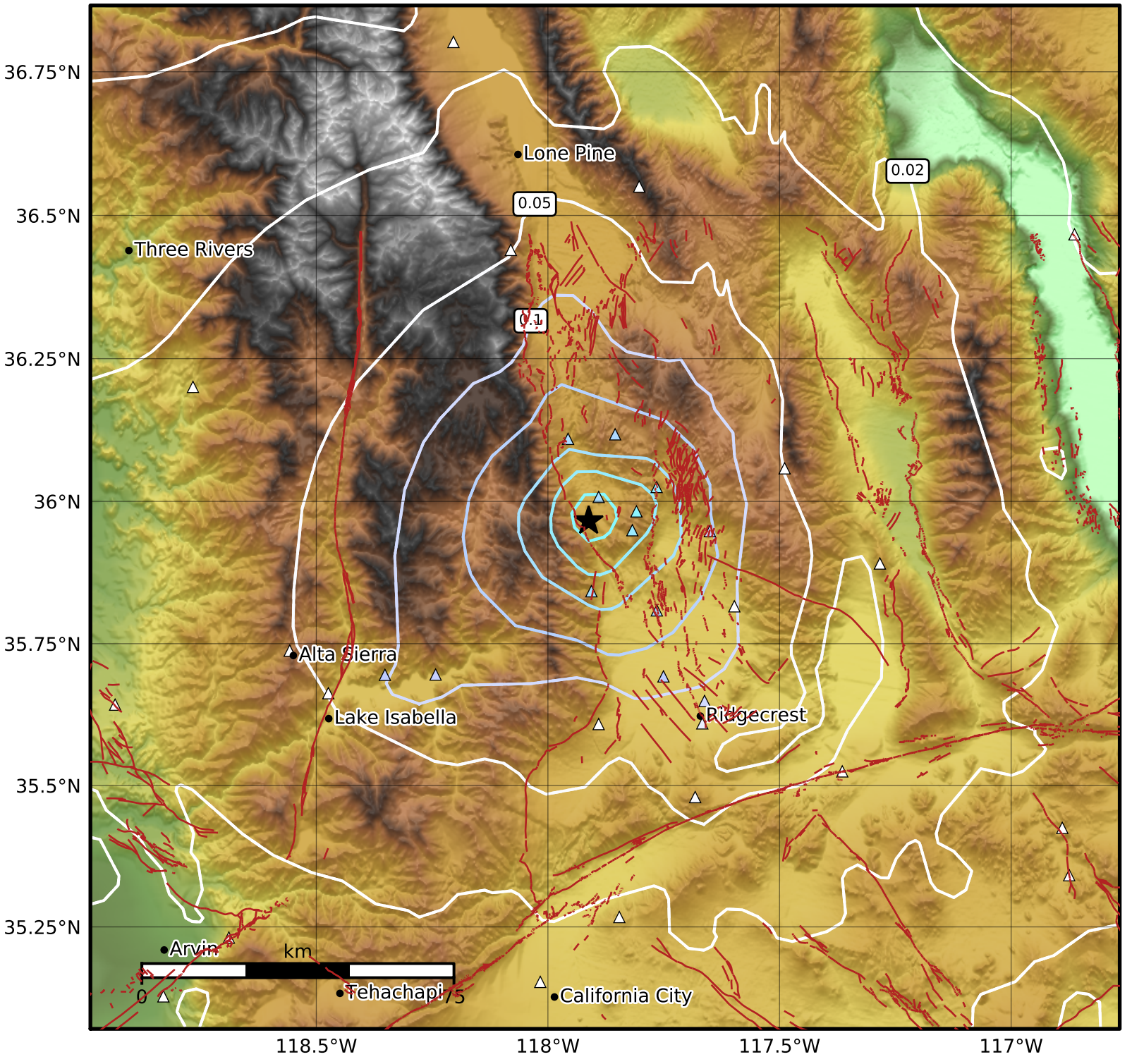

PGA (%g)	0.1	0.2	0.5	1	2	5	10	20	50	100	200

Scale based on Worden et al. (2012)
Version 4: Processed 2021-01-21T02:43:22Z

△ Seismic Instrument ○ Reported Intensity ★ Epicenter