3.0 Second Peak Spectral Acceleration Map
CISN/cgs ShakeMap: 24 km (15 mi) NNE of Trona, CA
May 20, 2021 01:37:22 UTC M3.6 N35.97 W117.33 Depth: 3.0km ID:39659271

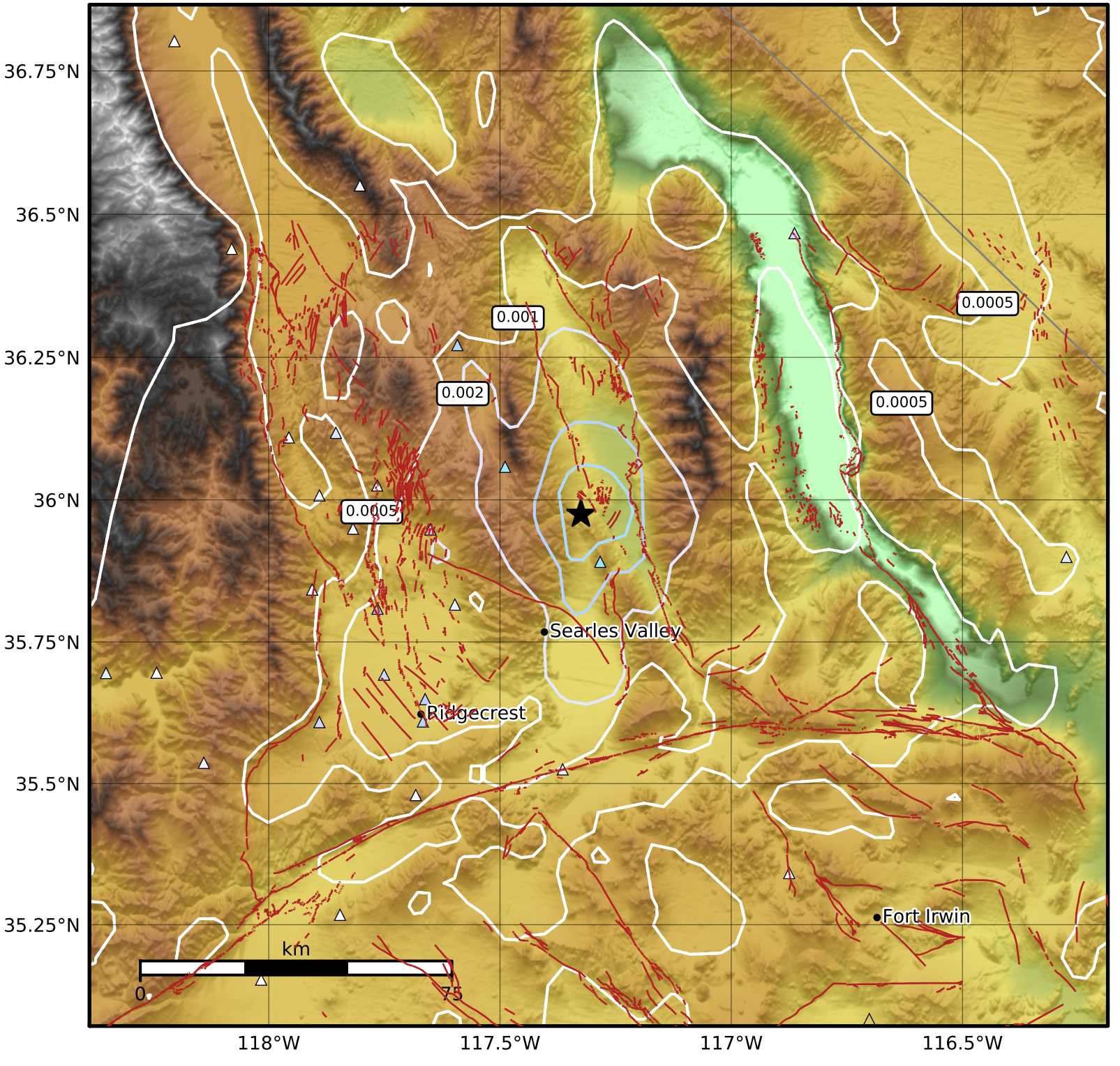

SA(3.0) (%g)	0.1	0.2	0.5	1	2	5	10	20	50

Scale based on Worden et al. (2012)
Version 3: Processed 2021-05-20T02:07:43Z

△ Seismic Instrument ○ Reported Intensity ★ Epicenter