Peak Ground Velocity Map
CISN/cgs ShakeMap: 95 km (59.375 mi) SE of Estacion Coahuila, B.C., MX
Jul 14, 2023 10:37:08 UTC M3.8 N31.53 W114.38 Depth: 6.0km ID:39612546

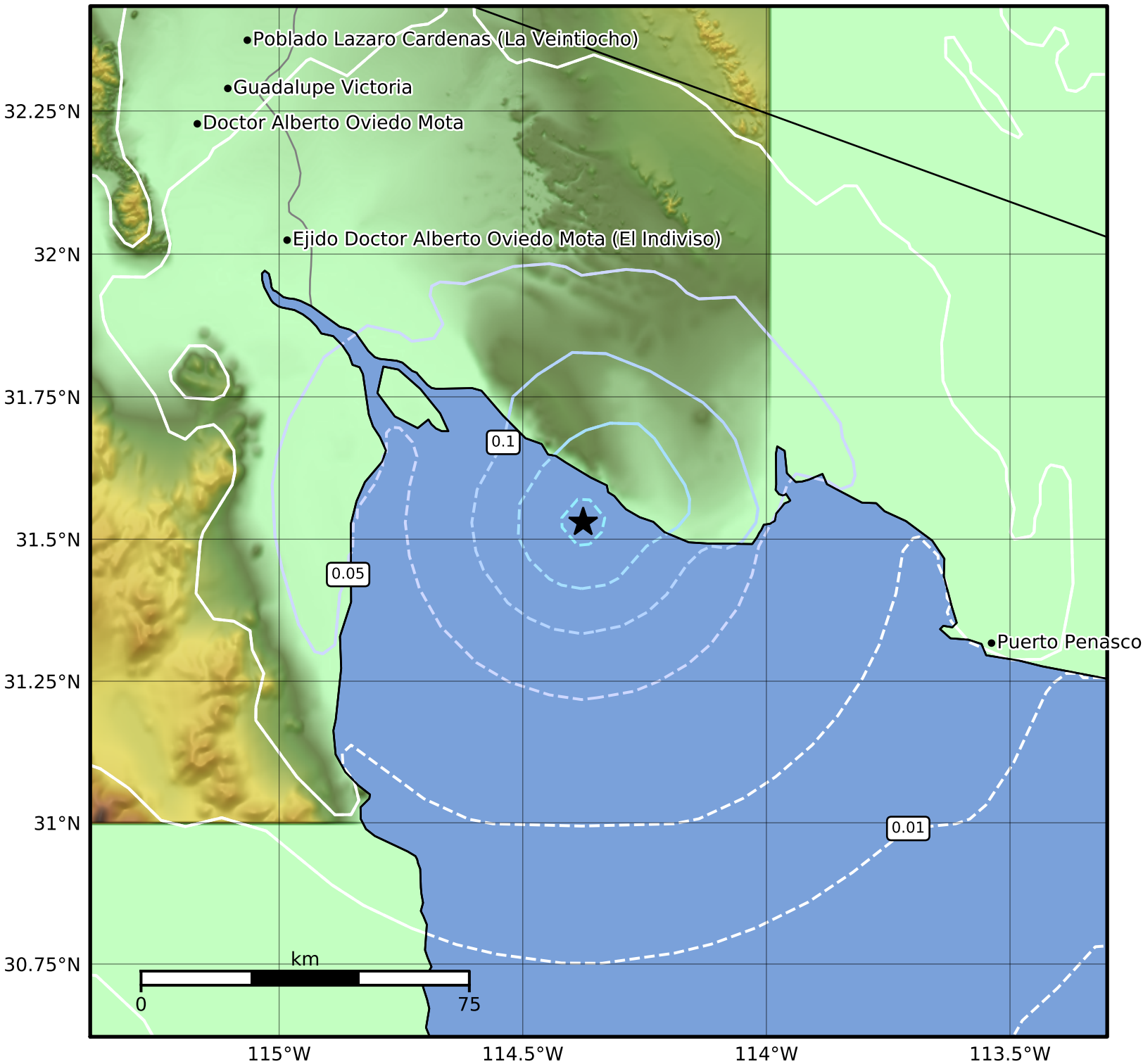

PGV (cm/s)	0.1	0.2	0.5	1	2	5	10	20	50	100	200

Scale based on Worden et al. (2012)
Version 1: Processed 2023-07-18T17:14:41Z

△ Seismic Instrument ○ Reported Intensity ★ Epicenter