Peak Ground Acceleration Map
CISN/cgs ShakeMap: 7 km (4.375 mi) NW of Delta, B.C., MX
Mar 31, 2021 08:56:25 UTC M4.8 N32.39 W115.25 Depth: 19.2km ID:39596135

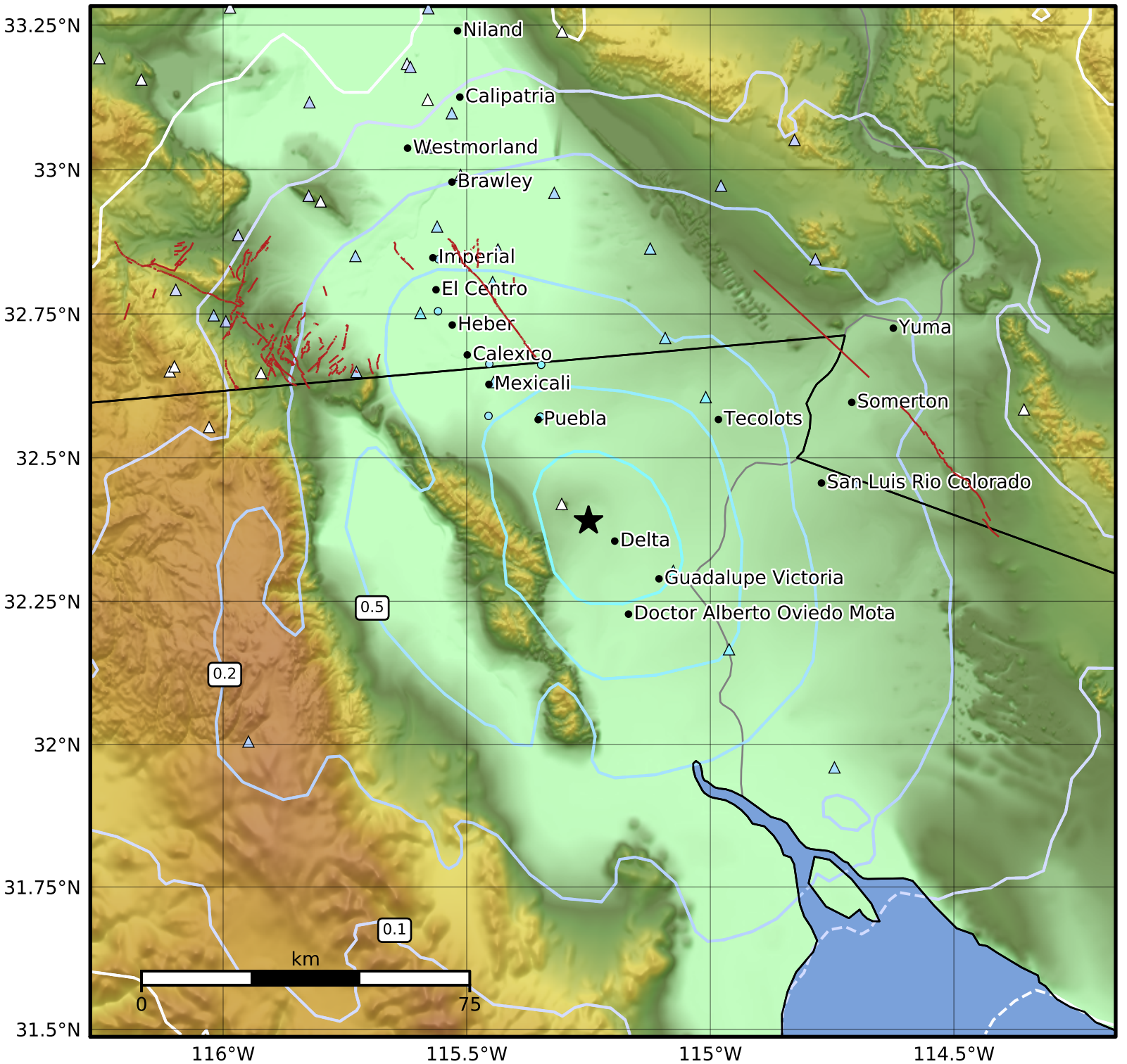

PGA (%g)	0.1	0.2	0.5	1	2	5	10	20	50	100	200

Scale based on Worden et al. (2012)
Version 3: Processed 2021-03-31T09:44:27Z

△ Seismic Instrument ○ Reported Intensity ★ Epicenter