1.0 Second Peak Spectral Acceleration Map CISN/sc
ShakeMap: 23.8 km (14.8 mi) NNE of Trona, CA
Feb 14, 2021 23:42:34 UTC M3.6 N35.97 W117.32 Depth: 3.1km ID:39552143

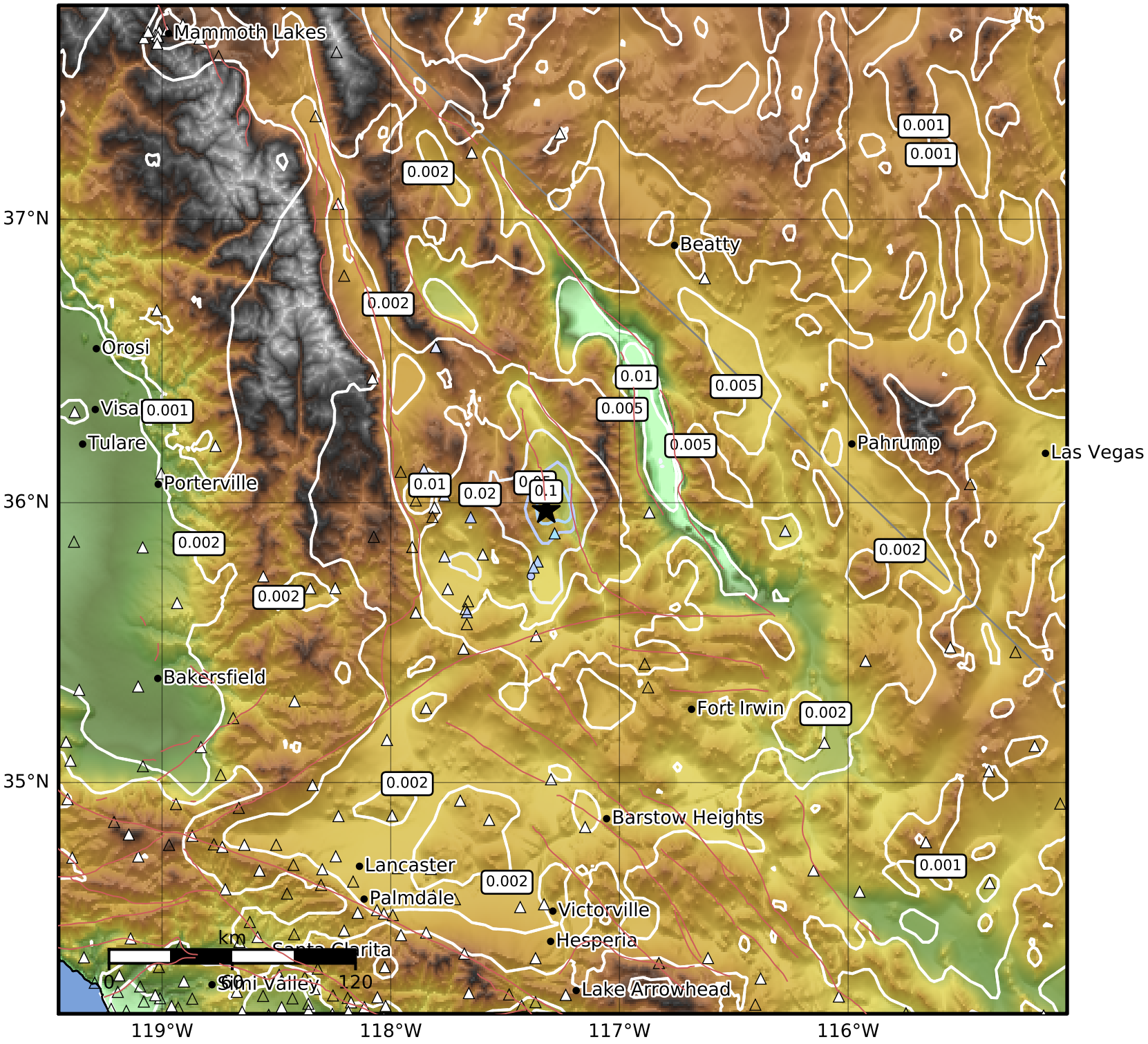

SA(1.0) (%g)	0.1	0.2	0.5	1	2	5	10	20	50	100	200

Scale based on Worden et al. (2012)
Version 5: Processed 2021-02-15T00:44:19Z

△ Seismic Instrument ○ Reported Intensity ★ Epicenter