1.0 Second Peak Spectral Acceleration Map
CISN/cgs ShakeMap: 24 km (15 mi) NNE of Trona, CA
Feb 14, 2021 23:42:34 UTC M3.5 N35.97 W117.32 Depth: 1.2km ID:39552143

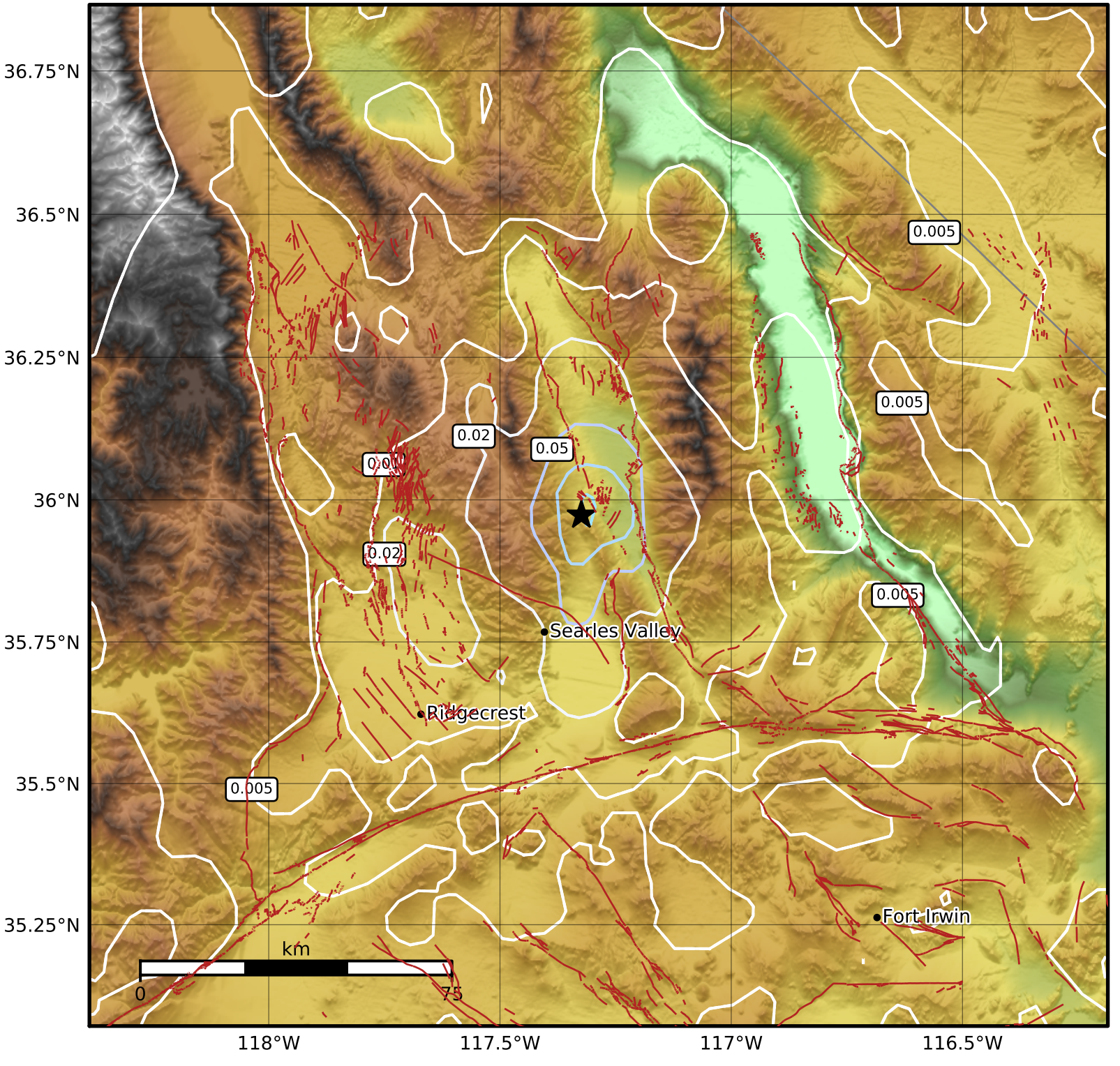

SA(1.0) (%g)	0.1	0.2	0.5	1	2	5	10	20	50	100	200

Scale based on Worden et al. (2012)

Version 1: Processed 2021-02-14T23:53:08Z

△ Seismic Instrument ○ Reported Intensity ★ Epicenter