1.0 Second Peak Spectral Acceleration Map CISN/sc
ShakeMap: 10.8 km (6.7 mi) WNW of Calipatria, CA
Feb 10, 2021 01:01:15 UTC M3.8 N33.18 W115.61 Depth: 3.8km ID:39546863

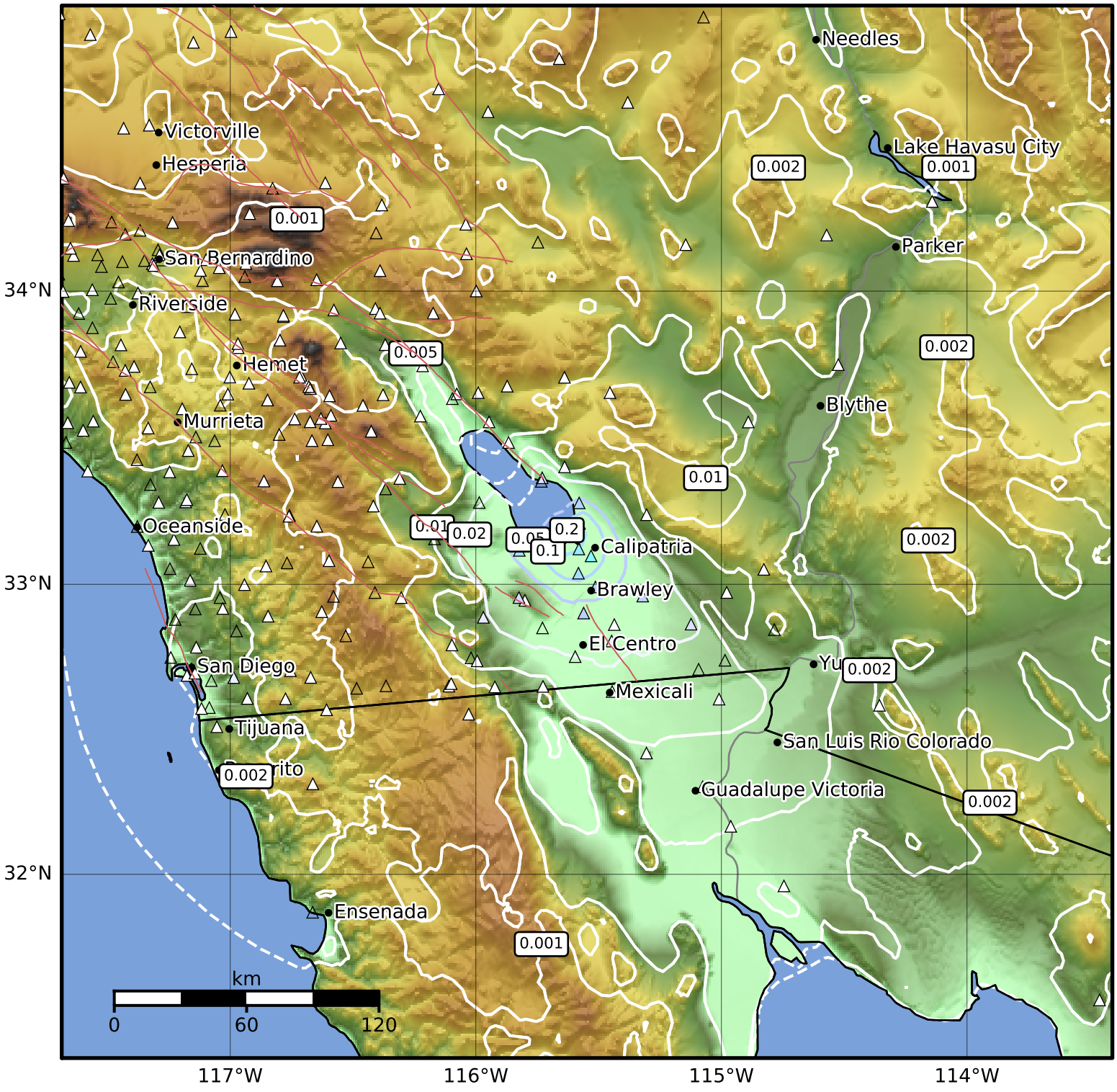

SA(1.0) (%g)	0.1	0.2	0.5	1	2	5	10	20	50	100	200

Scale based on Worden et al. (2012)

Version 5: Processed 2021-02-10T02:08:09Z

△ Seismic Instrument ○ Reported Intensity ★ Epicenter