Peak Ground Velocity Map CISN/sc
ShakeMap: 23.4 km (14.6 mi) ENE of Thermal, CA
Dec 25, 2020 20:25:59 UTC M3.6 N33.75 W115.92 Depth: 4.9km ID:39504023

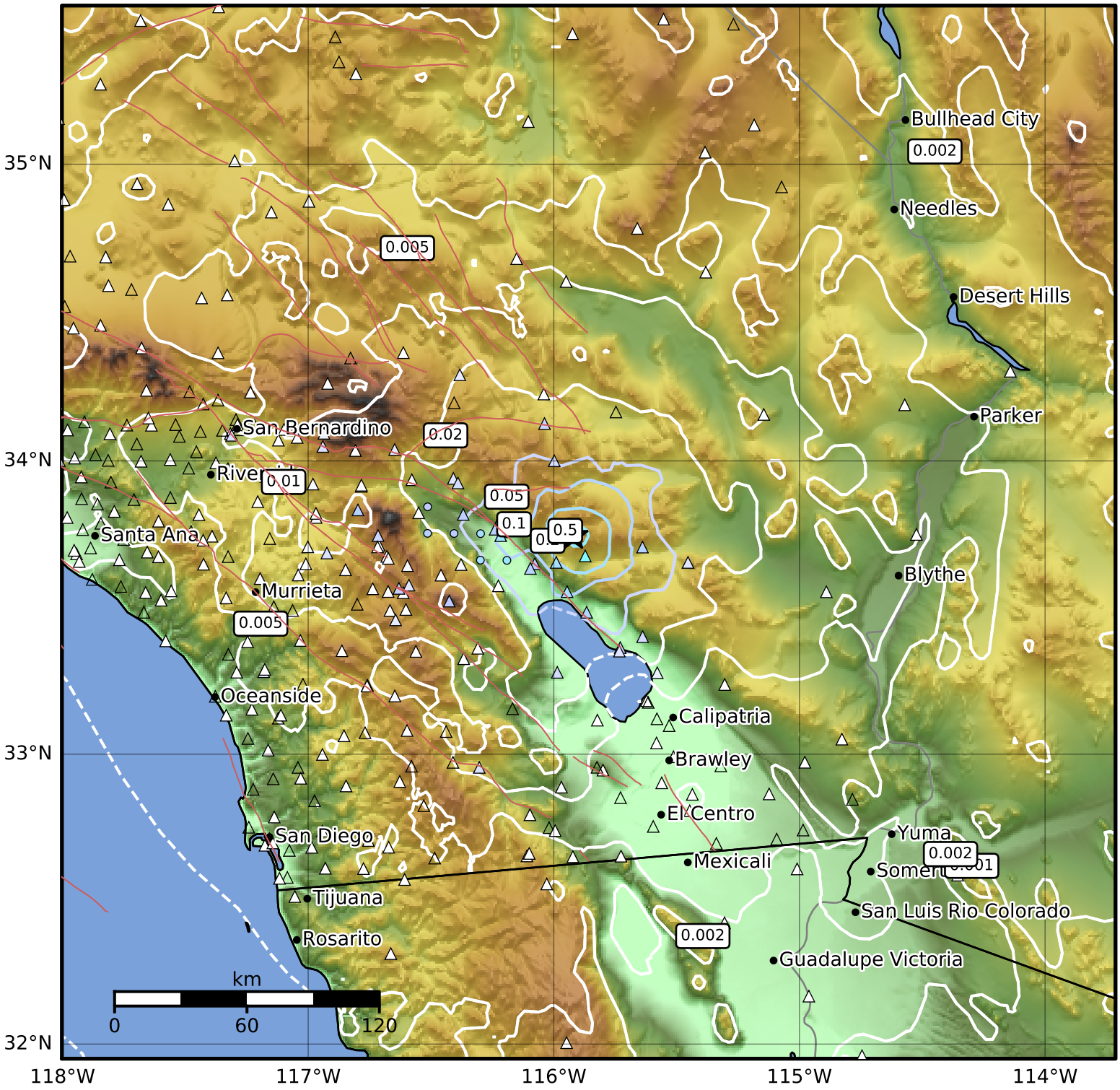

PGV (cm/s)	0.1	0.2	0.5	1	2	5	10	20	50	100	200

Scale based on Worden et al. (2012)
Version 4: Processed 2020-12-26T20:27:54Z

△ Seismic Instrument ○ Reported Intensity ★ Epicenter