1.0 Second Peak Spectral Acceleration Map
CISN/sc ShakeMap: 18.1 km (11.2 mi) E of Little Lake, CA
Aug 22, 2019 20:49:50 UTC M5.0 N35.91 W117.71 Depth: 2.4km ID:38996632

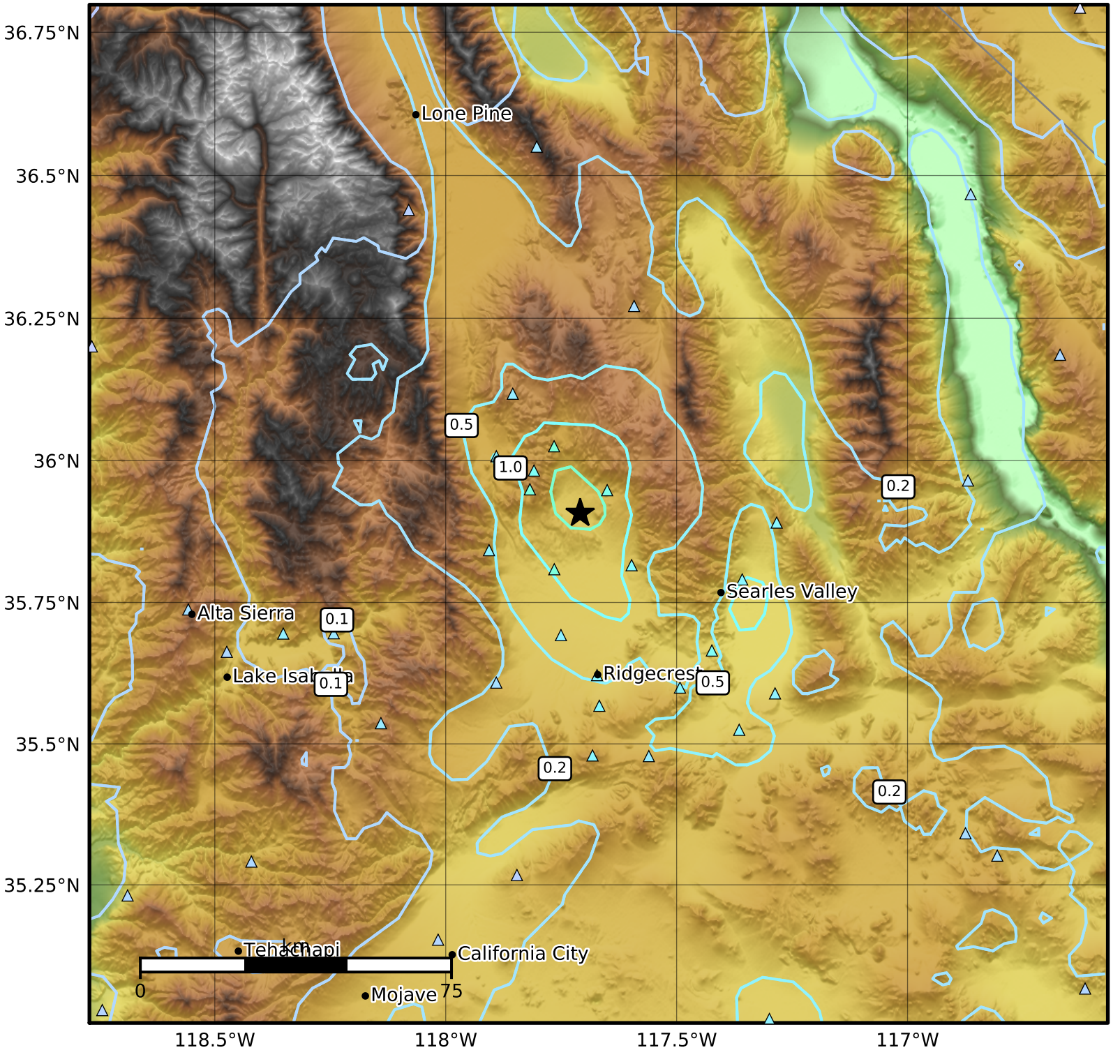

SA(1.0) (%g)	0.1	0.2	0.5	1	2	5	10	20	50	100	200

Scale based on Worden et al. (2012)

Version 5: Processed 2019-08-22T21:51:01Z

△ Seismic Instrument ○ Reported Intensity ★ Epicenter