3.0 Second Peak Spectral Acceleration Map
CISN/sc ShakeMap: 8.7 km (5.4 mi) ENE of Coso Junction, CA
Aug 15, 2019 11:50:24 UTC M3.9 N36.08 W117.86 Depth: 2.3km ID:38971232

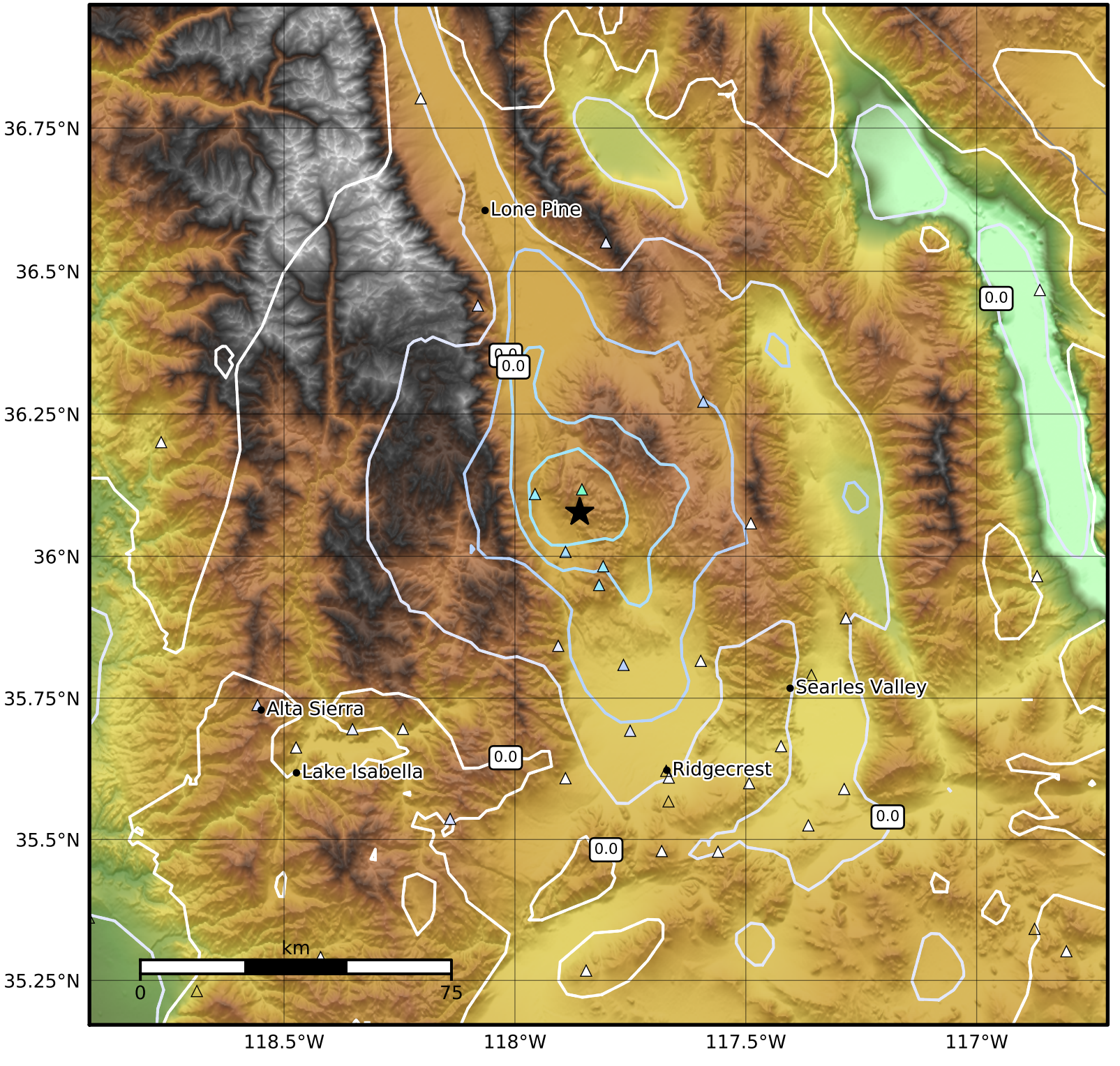

SA(3.0) (%g)	0.1	0.2	0.5	1	2	5	10	20	50

Scale based on Worden et al. (2012)
Version 8: Processed 2019-08-16T11:51:51Z

△ Seismic Instrument ○ Reported Intensity ★ Epicenter