0.3 Second Peak Spectral Acceleration Map
CISN/sc ShakeMap: 8.6 km (5.3 mi) ENE of Coso Junction, CA
Aug 14, 2019 22:52:26 UTC M3.5 N36.08 W117.86 Depth: 2.0km ID:38969336

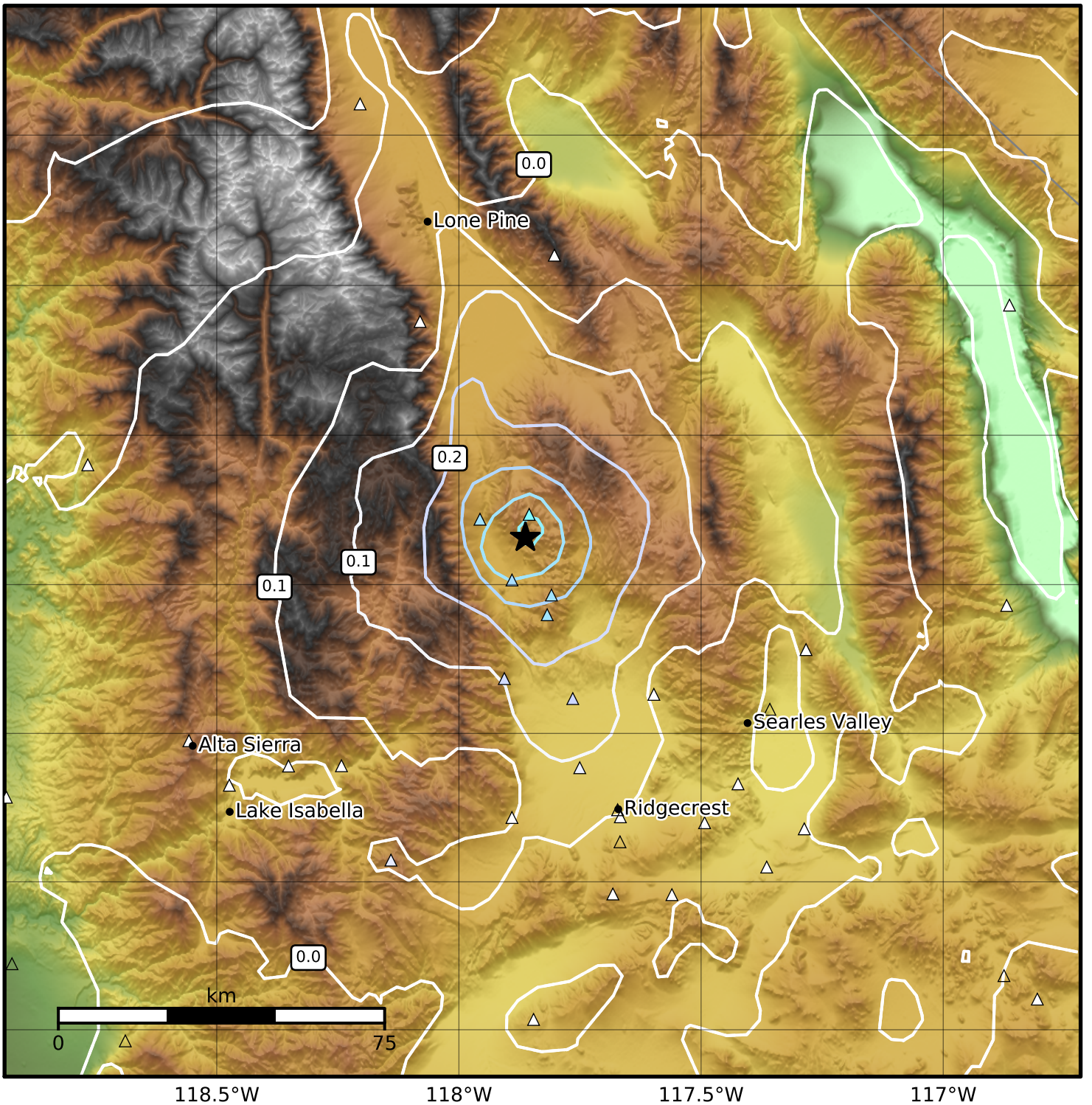

SA(0.3) (%g)	0.1	0.2	0.5	1	2	5	10	20	50	100	200

Scale based on Worden et al. (2012)
Version 6: Processed 2019-08-15T00:01:56Z

△ Seismic Instrument ○ Reported Intensity ★ Epicenter