3.0 Second Peak Spectral Acceleration Map
CISN/sc ShakeMap: 21.2 km (13.2 mi) ESE of Little Lake, CA
Aug 14, 2019 21:04:11 UTC M3.8 N35.89 W117.68 Depth: 2.7km ID:38969080

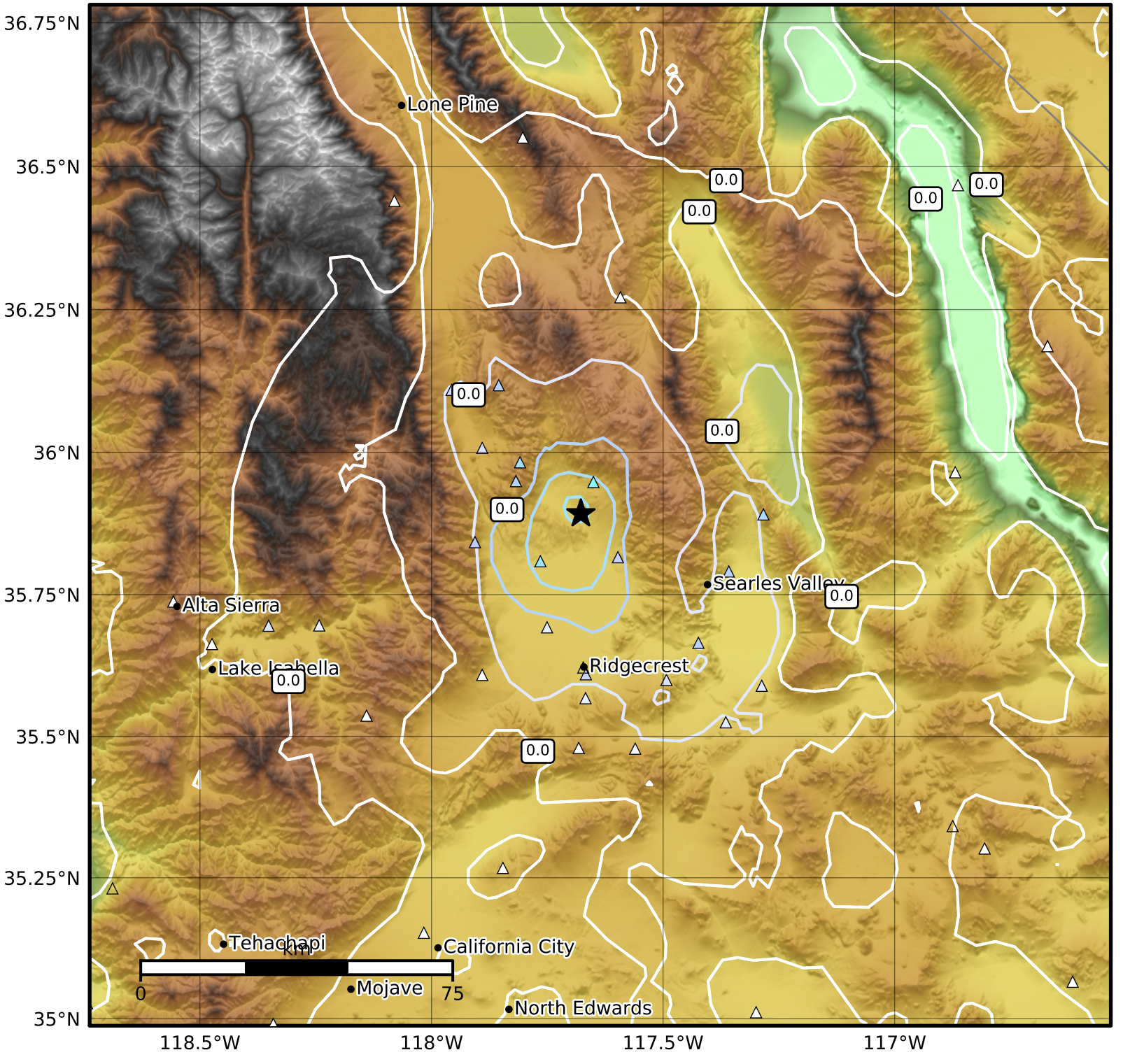

SA(3.0) (%g)	0.1	0.2	0.5	1	2	5	10	20	50

Scale based on Worden et al. (2012)
Version 8: Processed 2019-08-15T21:05:22Z

△ Seismic Instrument ○ Reported Intensity ★ Epicenter