0.3 Second Peak Spectral Acceleration Map
CISN/sc ShakeMap: 21.2 km (13.2 mi) ESE of Little Lake, CA
Aug 14, 2019 09:34:19 UTC M3.6 N35.90 W117.68 Depth: 4.0km ID:38966824

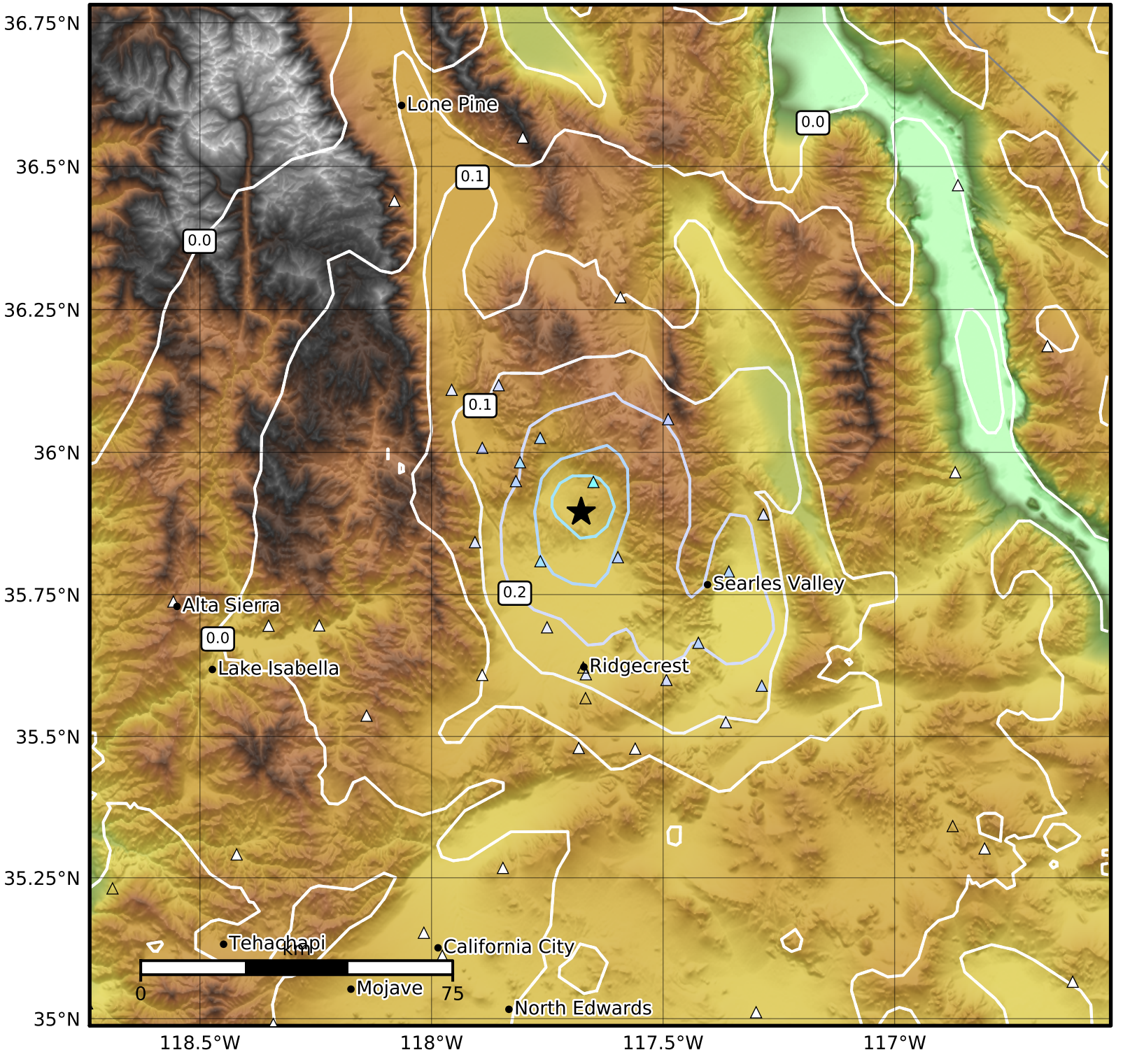


| SA(0.3) (%g) | 0.1 | 0.2 | 0.5 | 1 | 2 | 5 | 10 | 20 | 50 | 100 | 200 |
|---|---|---|---|---|---|---|---|---|---|---|---|

Scale based on Worden et al. (2012)
Version 8: Processed 2019-08-15T09:35:48Z

△ Seismic Instrument ○ Reported Intensity ★ Epicenter