Peak Ground Velocity Map
CISN/sc ShakeMap: 14.5 km (9.0 mi) SW of Searles Valley, CA
Jul 30, 2019 16:30:56 UTC M3.6 N35.67 W117.51 Depth: 10.3km ID:38672303

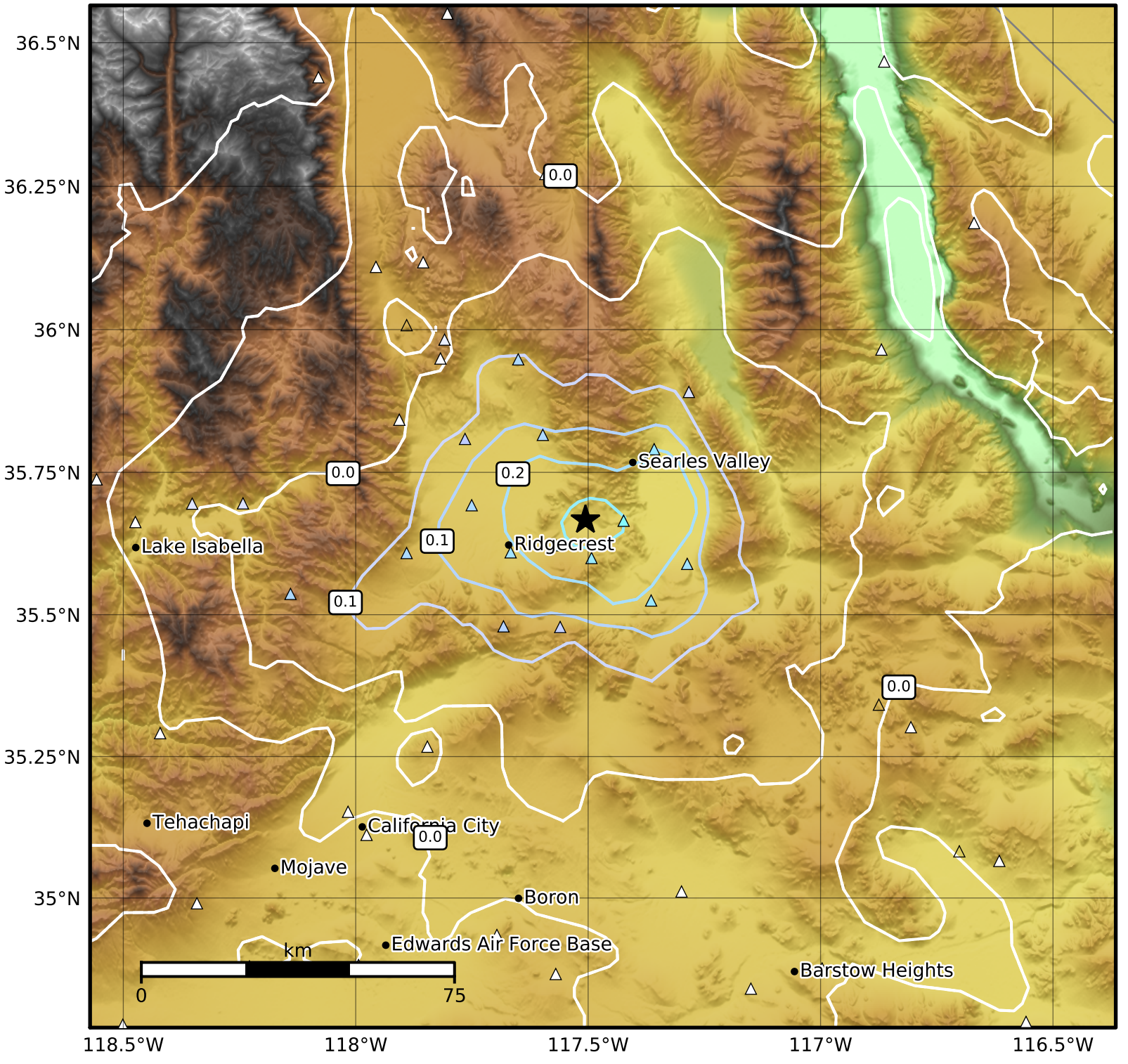

PGV (cm/s)	0.1	0.2	0.5	1	2	5	10	20	50	100	200

Scale based on Worden et al. (2012)
Version 2: Processed 2019-08-06T22:03:52Z

△ Seismic Instrument ○ Reported Intensity ★ Epicenter