0.3 Second Peak Spectral Acceleration Map
CISN/sc ShakeMap: 25.6 km (15.9 mi) S of Trona, CA
Jul 27, 2019 01:35:37 UTC M3.6 N35.53 W117.37 Depth: 8.9km ID:38652167

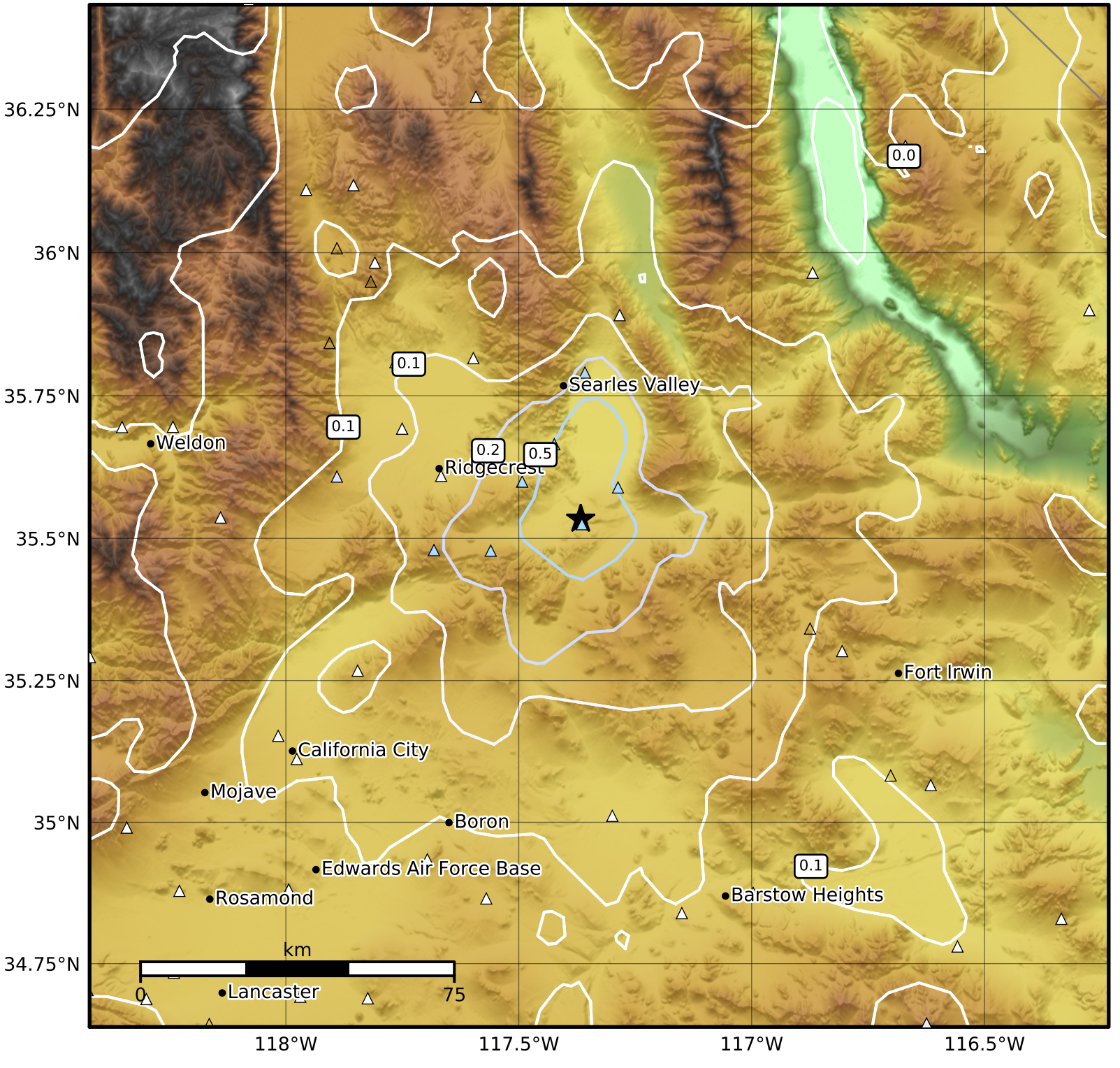

SA(0.3) (%g)	0.1	0.2	0.5	1	2	5	10	20	50	100	200

Scale based on Worden et al. (2012)

Version 1: Processed 2019-08-06T22:19:28Z

△ Seismic Instrument ○ Reported Intensity ★ Epicenter