Peak Ground Acceleration Map Alaska Earthquake Center
ShakeMap: 15 km (9 miles) ESE of Skwentna
Dec 05, 2023 22:21:36 UTC M3.8 N61.92 W150.90 Depth: 64.9km ID:ak023fl0erl7

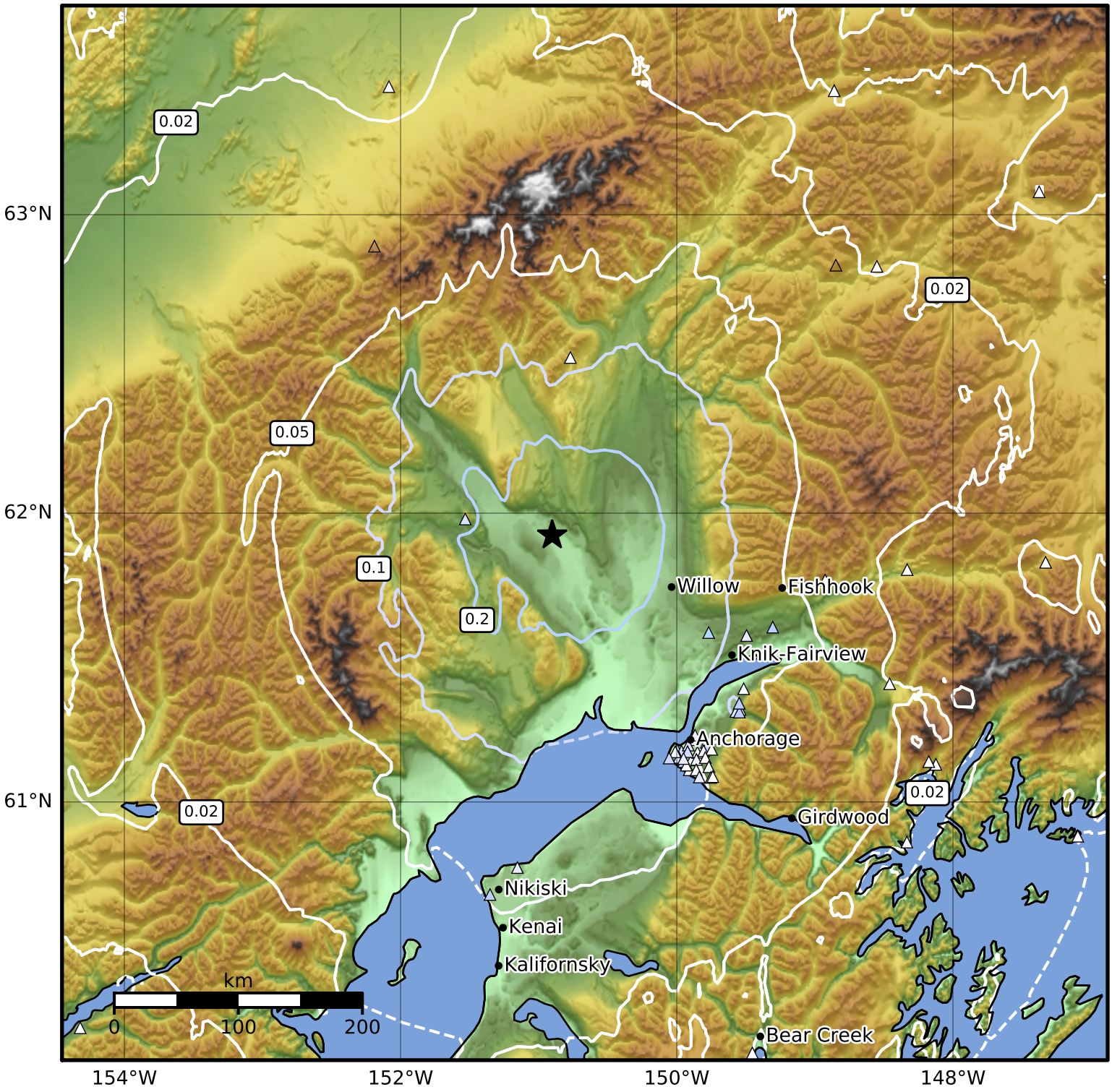

PGA (%g)	0.1	0.2	0.5	1	2	5	10	20	50	100	200

Scale based on Worden et al. (2012)
Version 1: Processed 2023-12-05T22:29:23Z

△ Seismic Instrument ○ Reported Intensity ★ Epicenter