Macroseismic Intensity Map Alaska Earthquake Center
ShakeMap: 15 km (9 miles) ESE of Skwentna
Dec 05, 2023 22:21:36 UTC M3.8 N61.92 W150.90 Depth: 64.9km ID:ak023fl0erl7

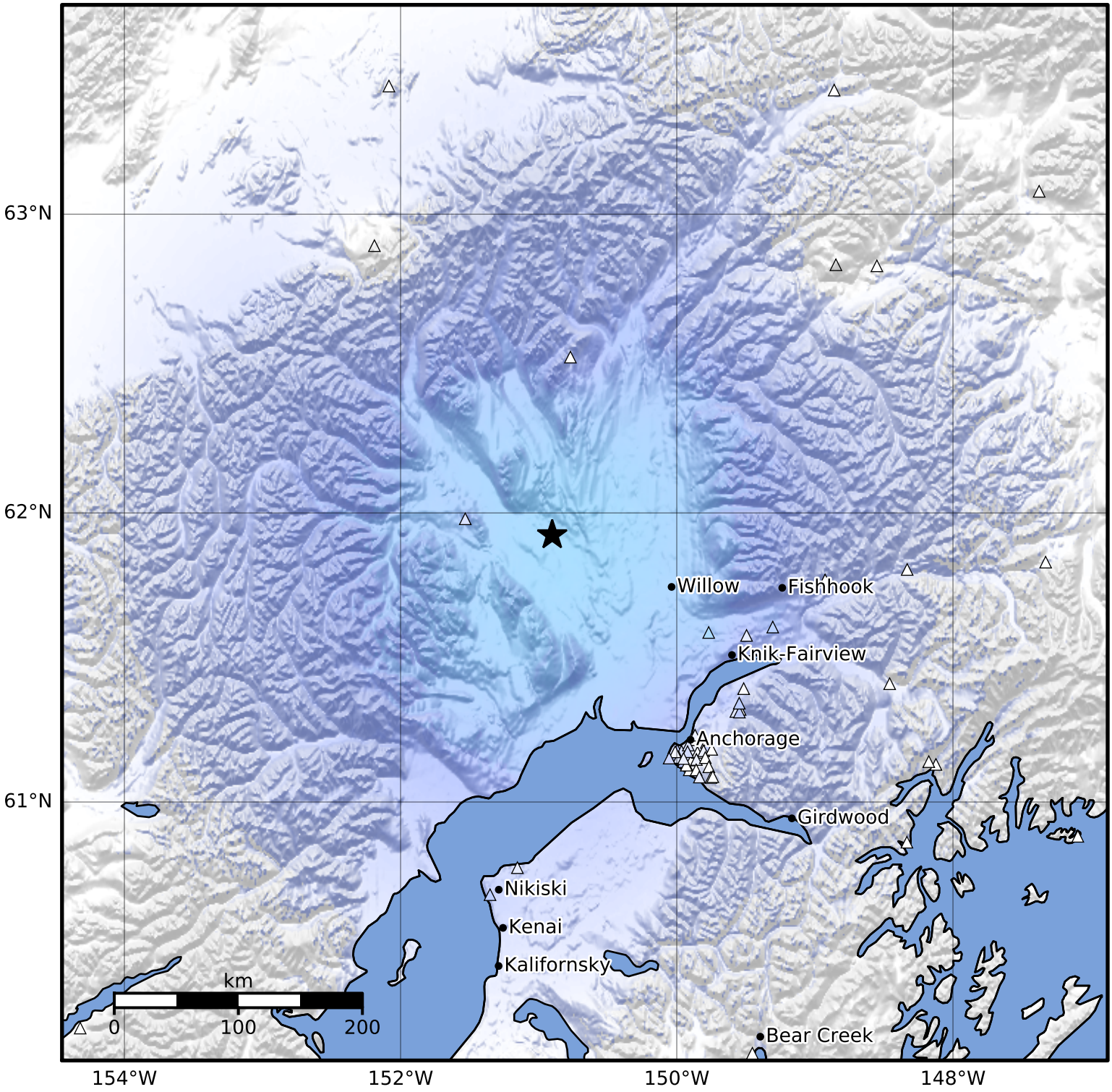

SHAKING	Not felt	Weak	Light	Moderate	Strong	Very strong	Severe	Violent	Extreme
DAMAGE	None	None	None	Very light	Light	Moderate	Moderate/heavy	Heavy	Very heavy
PGV(cm/s)	<0.0215	0.135	1.41	4.65	9.64	20	41.4	85.8	>178
INTENSITY	I	II-III	IV	V	VI	VII	VIII	IX	X+

Scale based on Worden et al. (2012)
Version 1: Processed 2023-12-05T22:29:23Z

△ Seismic Instrument ○ Reported Intensity ★ Epicenter