1.0 Second Peak Spectral Acceleration Map Alaska Earthquake Center
ShakeMap: 83 km (52 miles) ESE of King Cove
Aug 27, 2023 21:56:06 UTC M3.7 N54.69 W161.17 Depth: 12.3km ID:ak023azma2ig

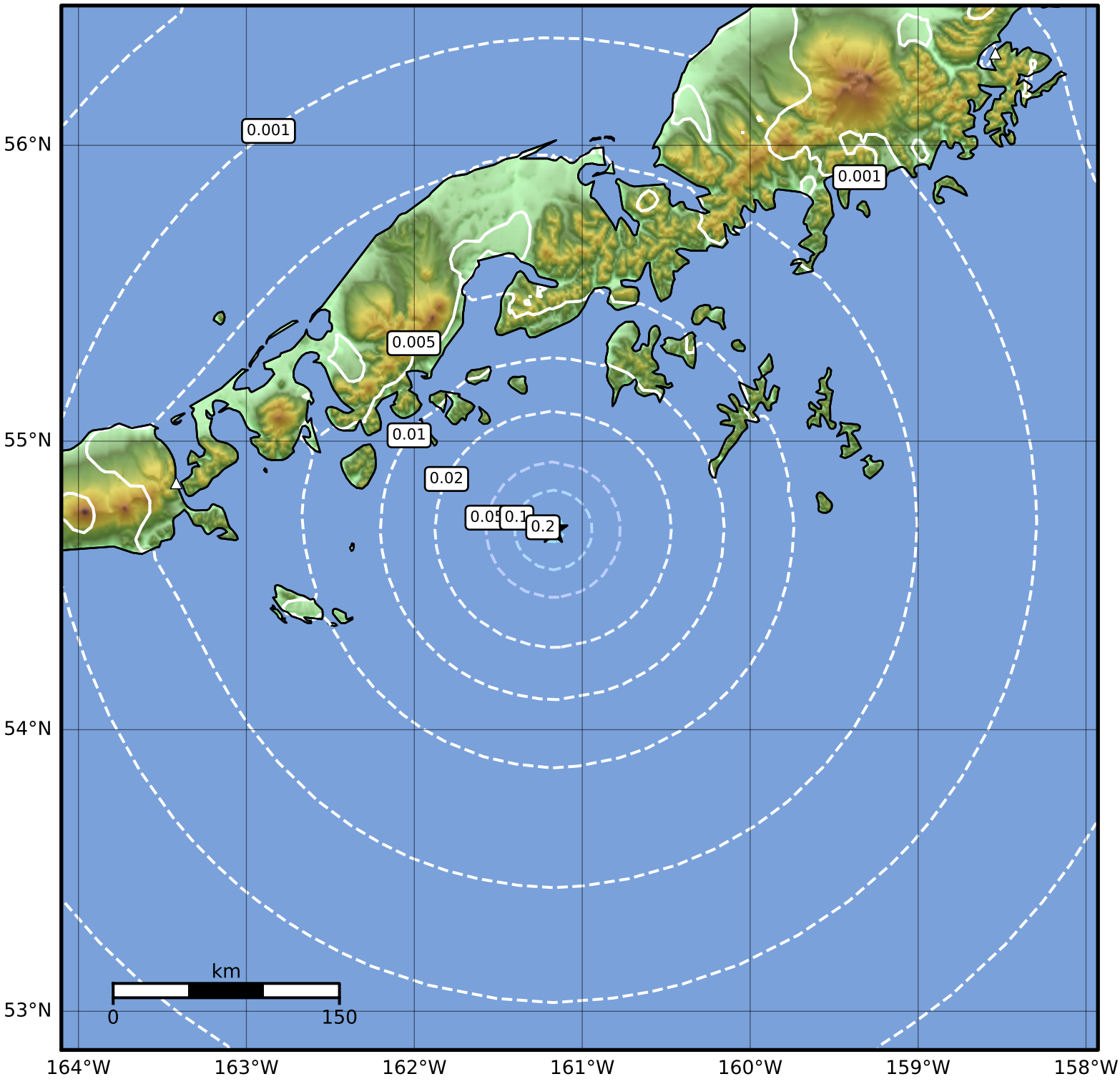

SA(1.0) (%g)	0.1	0.2	0.5	1	2	5	10	20	50	100	200

Scale based on Worden et al. (2012)
Version 2: Processed 2023-08-27T23:21:08Z

△ Seismic Instrument ○ Reported Intensity ★ Epicenter