3.0 Second Peak Spectral Acceleration Map Alaska Earthquake Center
ShakeMap: 56 km (35 miles) WNW of Burwash Landing
Aug 06, 2023 20:22:04 UTC M4.7 N61.37 W139.93 Depth: 7.4km ID:ak023a0v7bec

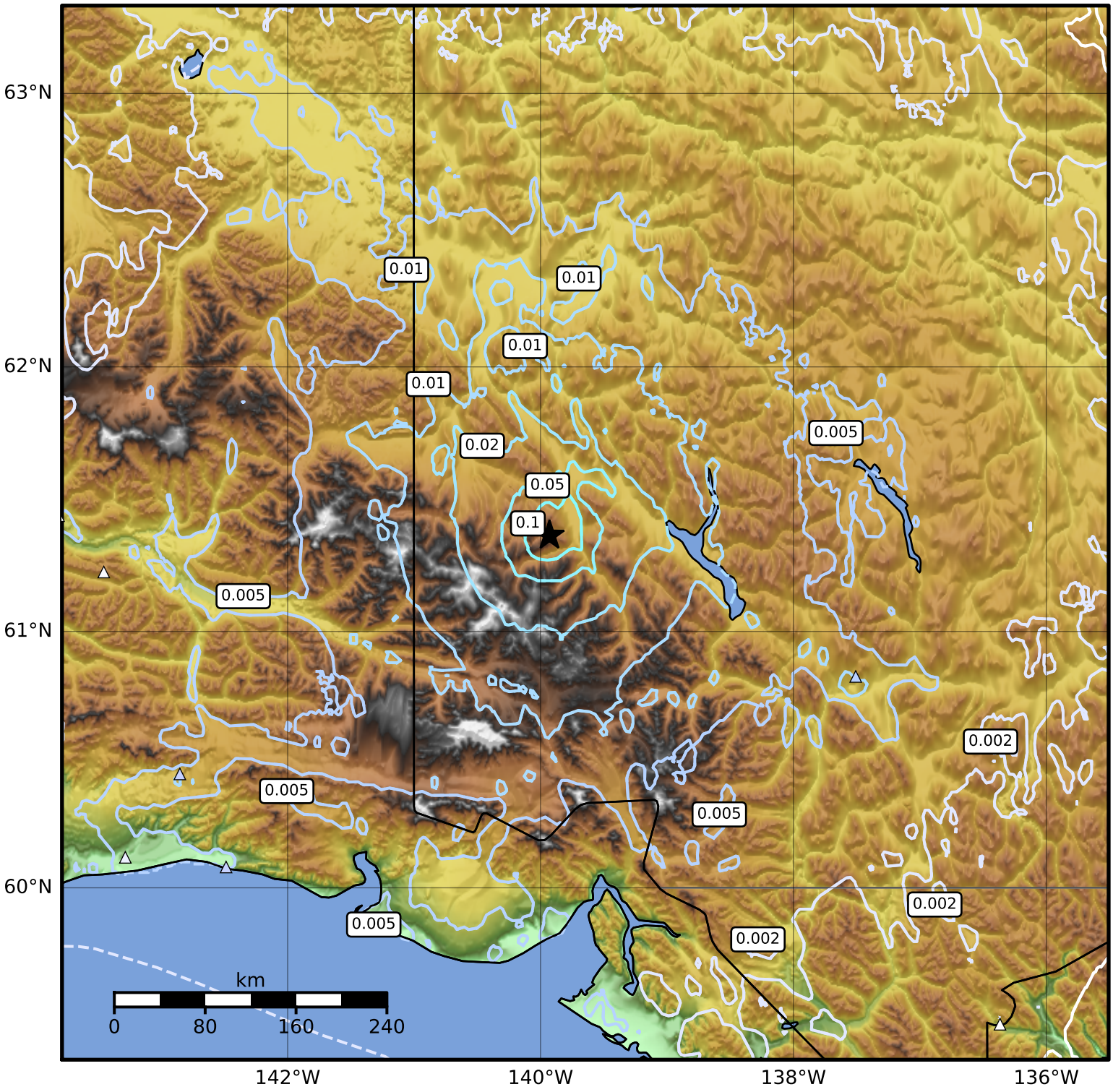

SA(3.0) (%g)	0.1	0.2	0.5	1	2	5	10	20	50

Scale based on Worden et al. (2012)

Version 1: Processed 2023-08-06T21:00:24Z

△ Seismic Instrument ○ Reported Intensity ★ Epicenter