Peak Ground Acceleration Map Alaska Earthquake Center
ShakeMap: 122 km (76 miles) S of Sand Point
Jul 16, 2023 11:44:04 UTC M3.9 N54.26 W160.81 Depth: 17.2km ID:ak02391zokq2

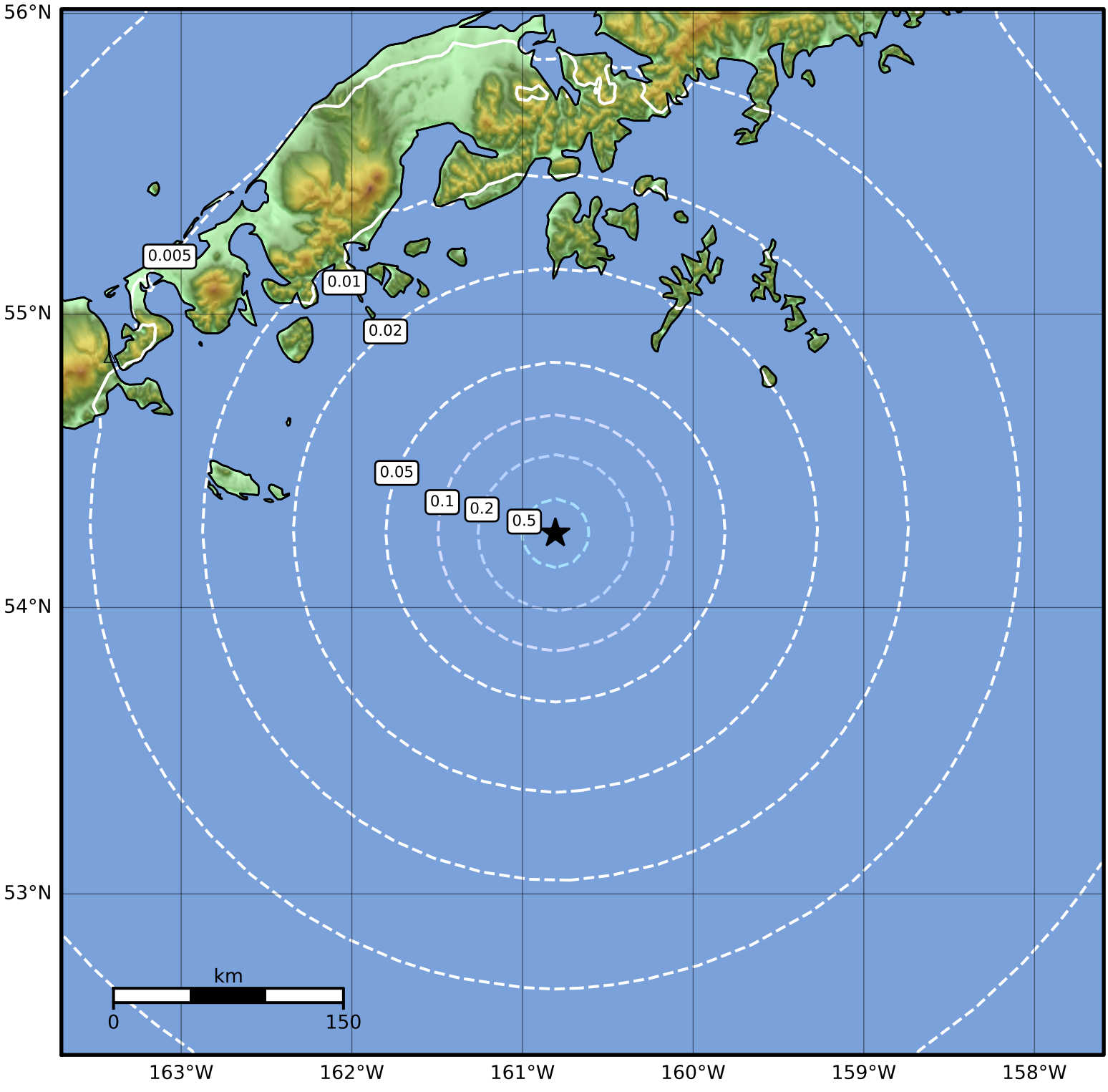

PGA (%g)	0.1	0.2	0.5	1	2	5	10	20	50	100	200

Scale based on Worden et al. (2012)
Version 2: Processed 2023-07-16T18:24:30Z

△ Seismic Instrument ○ Reported Intensity ★ Epicenter