0.3 Second Peak Spectral Acceleration Map Alaska Earthquake Center
ShakeMap: 70 km (43 miles) N of Nelson Lagoon
Jul 16, 2023 08:42:52 UTC M4.2 N56.63 W161.23 Depth: 200.1km ID:ak02391xvxpm

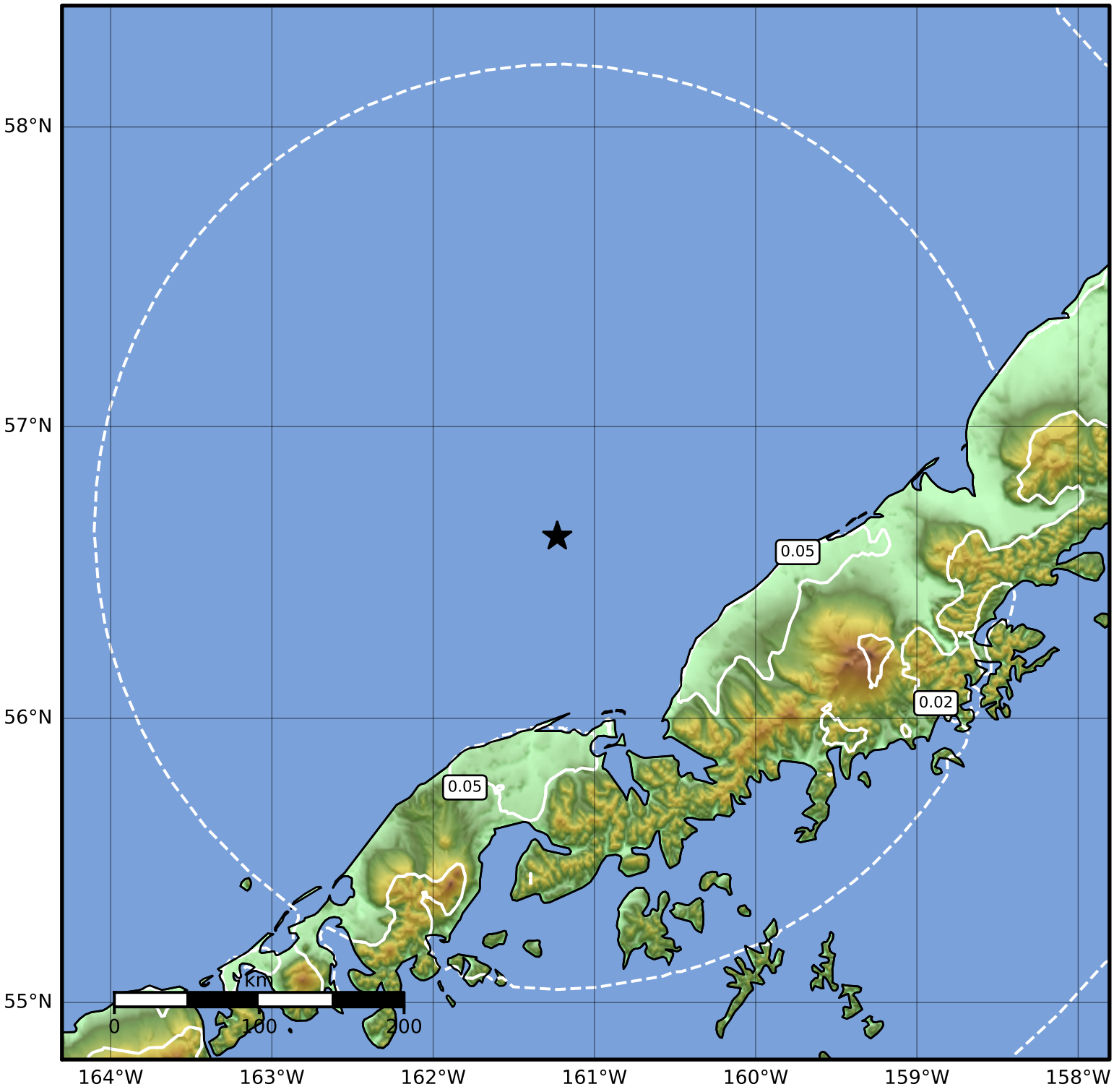

SA(0.3) (%g)	0.1	0.2	0.5	1	2	5	10	20	50	100	200

Scale based on Worden et al. (2012)
Version 1: Processed 2023-07-16T08:47:29Z

△ Seismic Instrument ○ Reported Intensity ★ Epicenter