3.0 Second Peak Spectral Acceleration Map Alaska Earthquake Center
ShakeMap: 65 km (40 miles) SSE of Kantishna
Jul 13, 2023 12:59:58 UTC M3.6 N62.98 W150.45 Depth: 101.0km ID:ak0238x1rasm

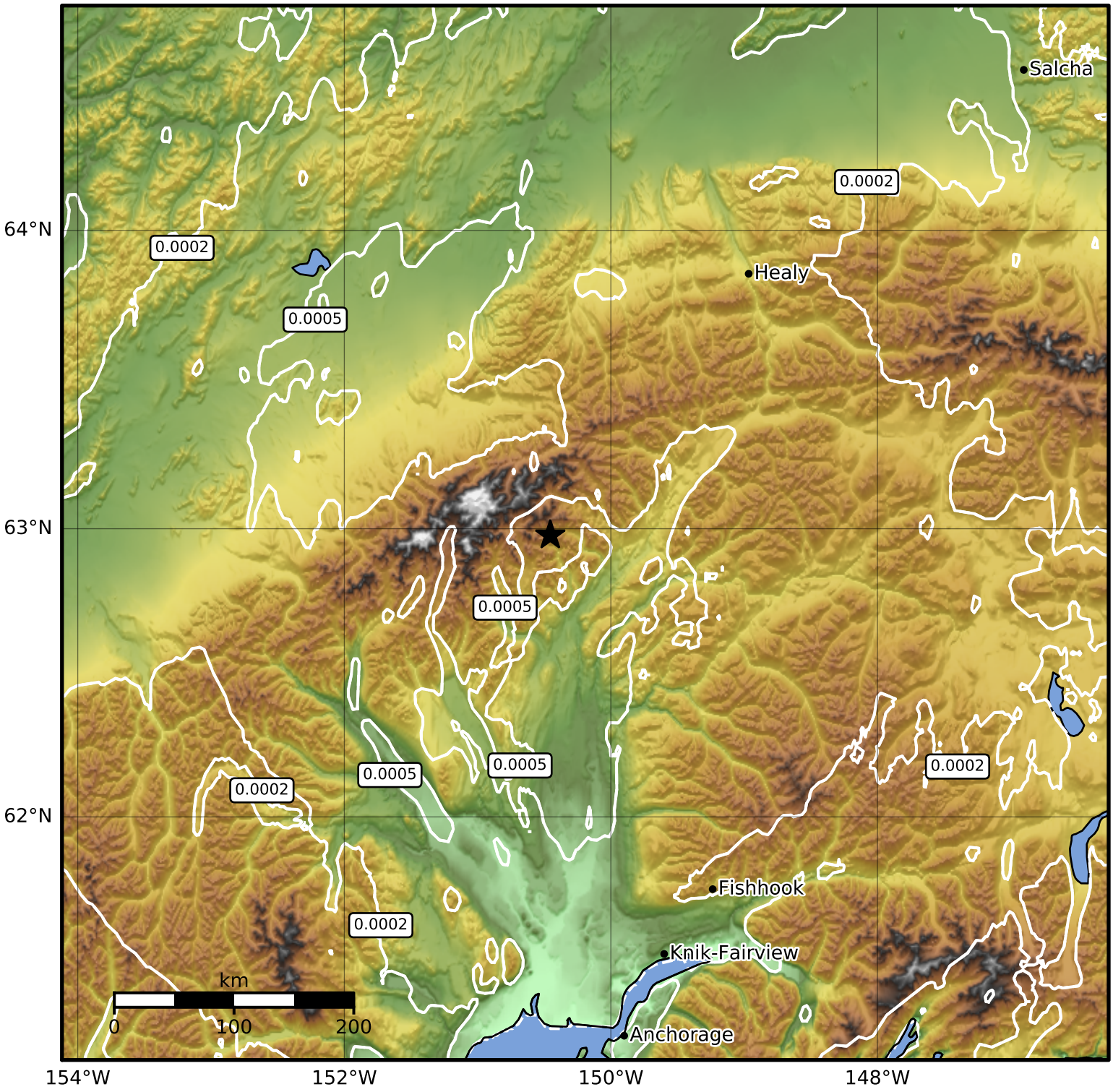

SA(3.0) (%g)	0.1	0.2	0.5	1	2	5	10	20	50

Scale based on Worden et al. (2012)

Version 1: Processed 2023-07-13T18:34:52Z

△ Seismic Instrument ○ Reported Intensity ★ Epicenter