3.0 Second Peak Spectral Acceleration Map Alaska Earthquake Center
ShakeMap: 52 km (32 miles) W of Denali Park
Jul 13, 2023 06:39:00 UTC M3.7 N63.64 W149.93 Depth: 140.8km ID:ak0238wy2apd

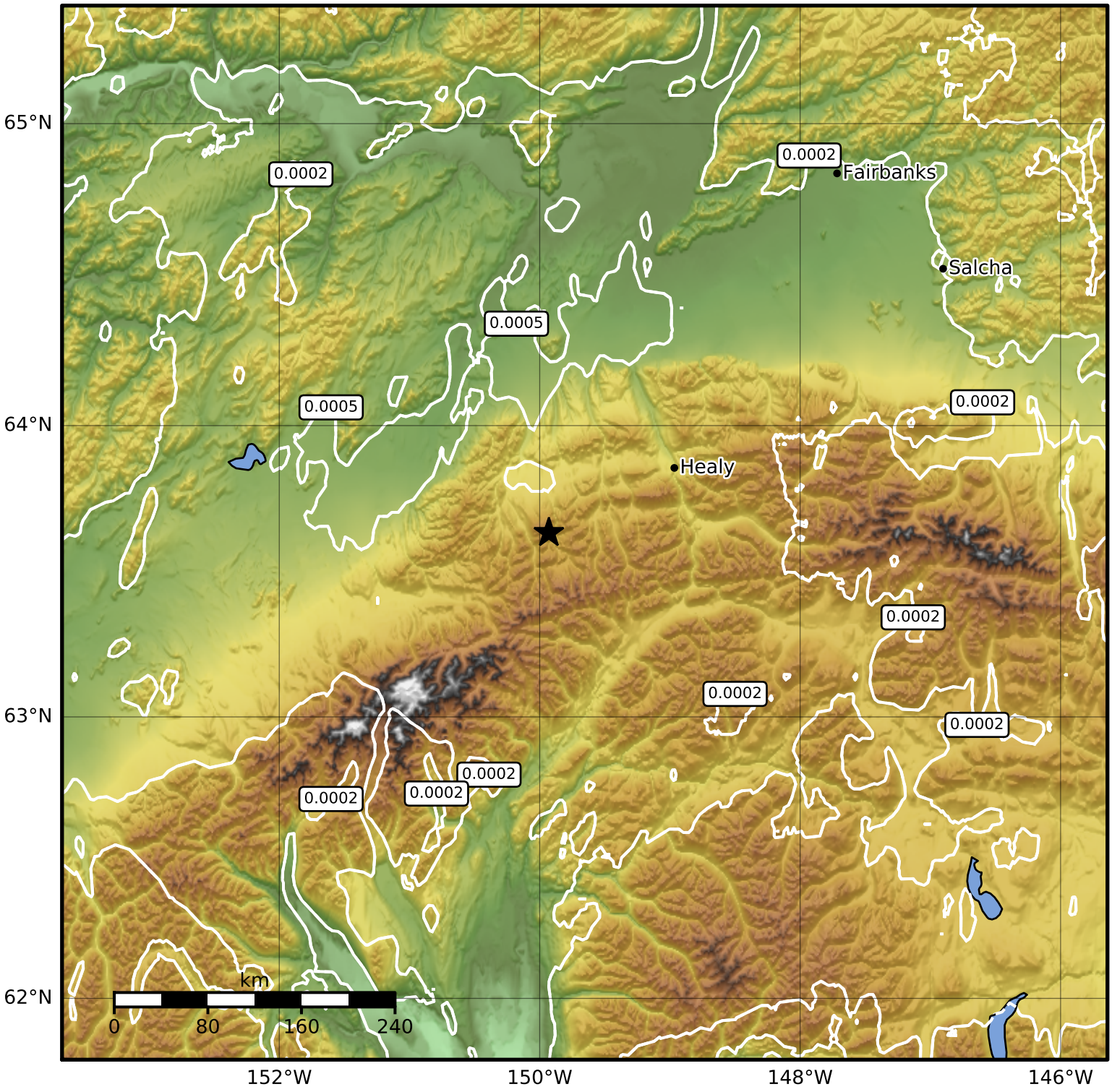


| SA(3.0) (%g) | 0.1 | 0.2 | 0.5 | 1 | 2 | 5 | 10 | 20 | 50 |
|---|---|---|---|---|---|---|---|---|---|

Scale based on Worden et al. (2012)
Version 1: Processed 2023-07-13T18:26:40Z

△ Seismic Instrument ○ Reported Intensity ★ Epicenter