Peak Ground Acceleration Map Alaska Earthquake Center
ShakeMap: 52 km (32 miles) W of Denali Park
Jul 13, 2023 06:39:00 UTC M3.7 N63.64 W149.93 Depth: 140.8km ID:ak0238wy2apd

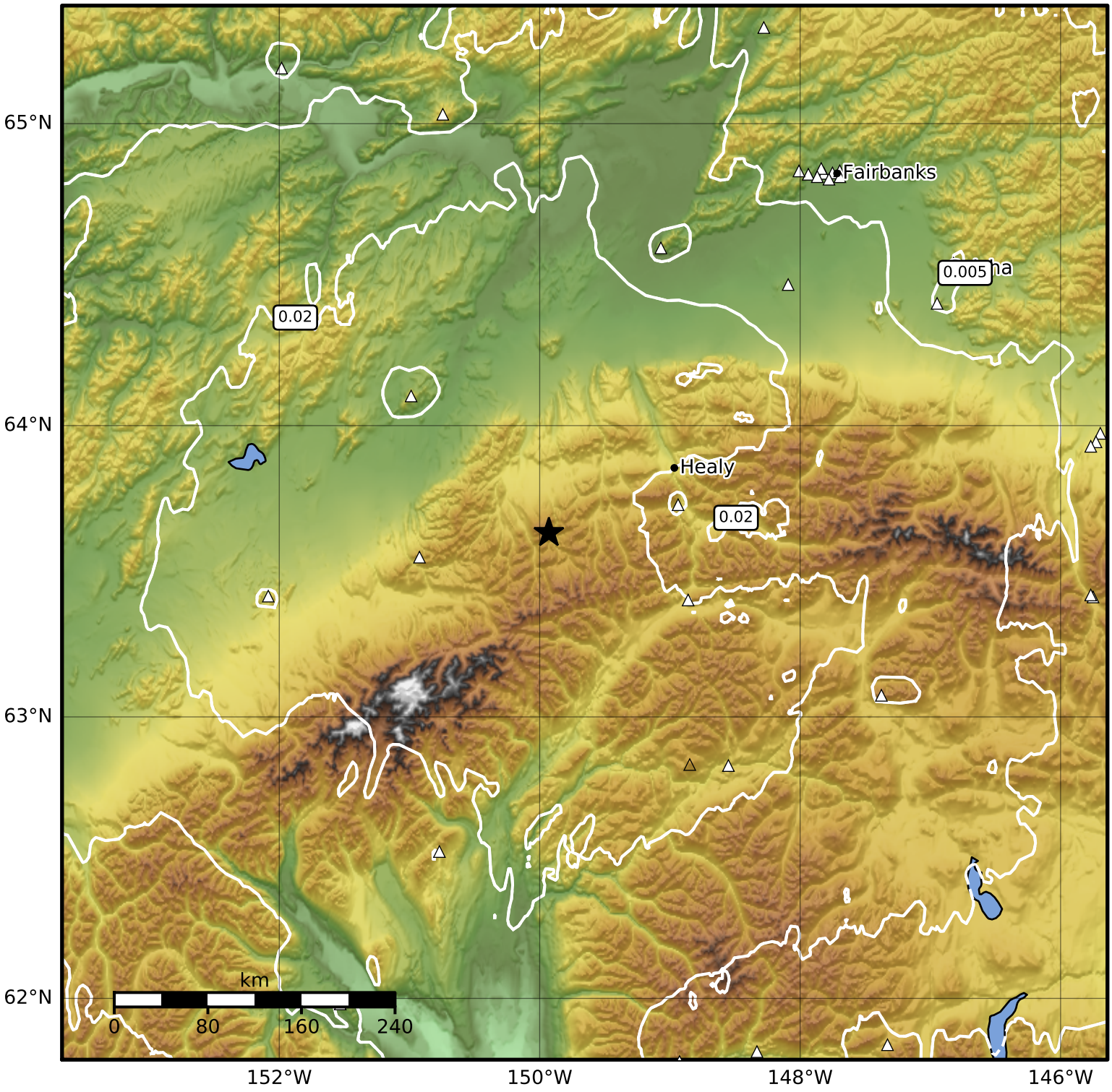

PGA (%g)	0.1	0.2	0.5	1	2	5	10	20	50	100	200

Scale based on Worden et al. (2012)
Version 1: Processed 2023-07-13T18:26:40Z

△ Seismic Instrument ○ Reported Intensity ★ Epicenter