1.0 Second Peak Spectral Acceleration Map Alaska Earthquake Center
ShakeMap: 56 km (35 miles) S of Pelican
Jan 14, 2022 14:51:57 UTC M4.6 N57.46 W136.40 Depth: 15.8km ID:ak022ne5zcd

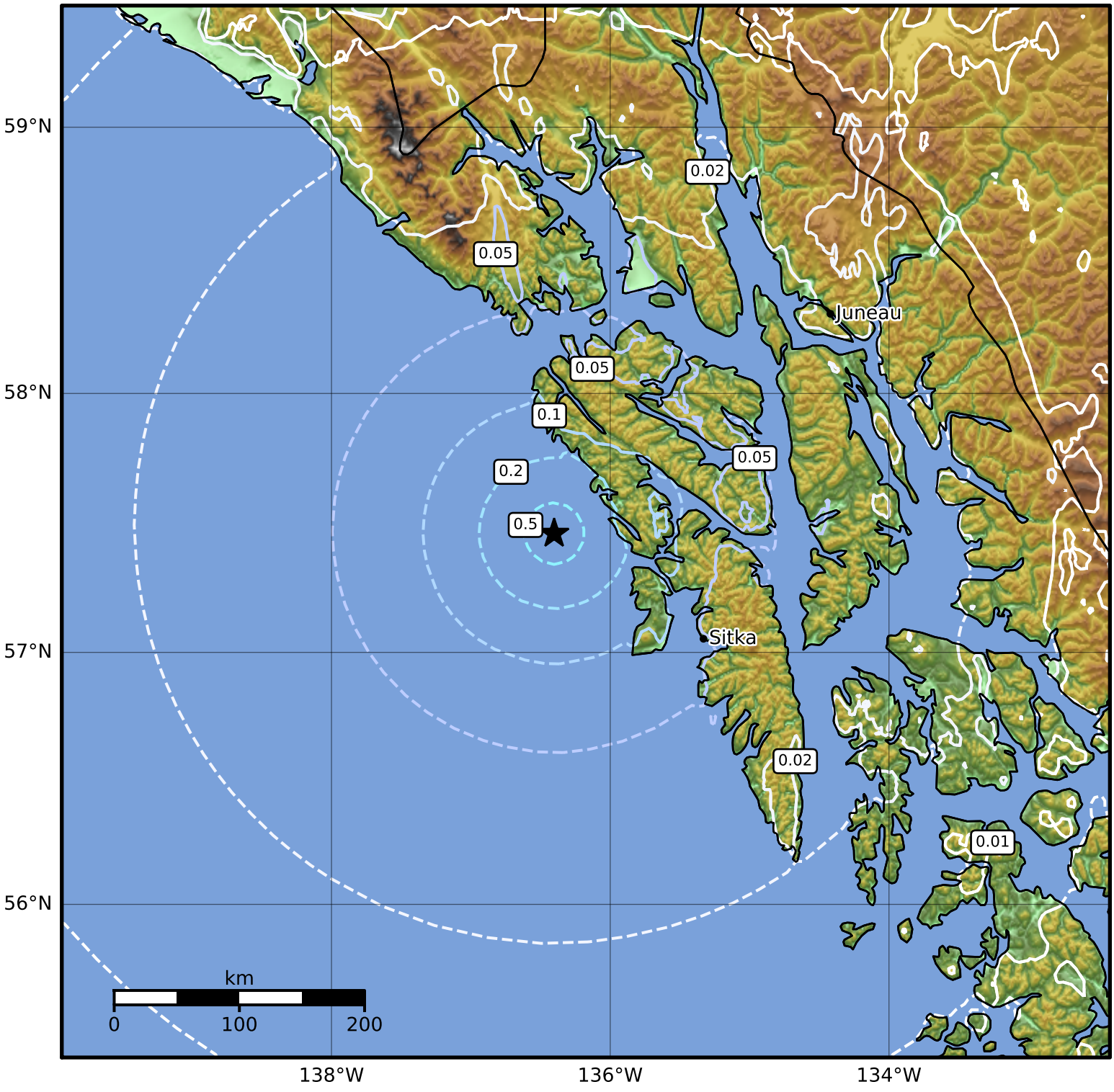

SA(1.0) (%g)	0.1	0.2	0.5	1	2	5	10	20	50	100	200

Scale based on Worden et al. (2012)
Version 2: Processed 2022-01-14T15:18:11Z

△ Seismic Instrument ○ Reported Intensity ★ Epicenter