3.0 Second Peak Spectral Acceleration Map Alaska Earthquake Center
ShakeMap: 57 km (35 miles) SSW of Cantwell
Jan 10, 2022 08:38:13 UTC M3.6 N62.90 W149.30 Depth: 66.5km ID:ak022god42f

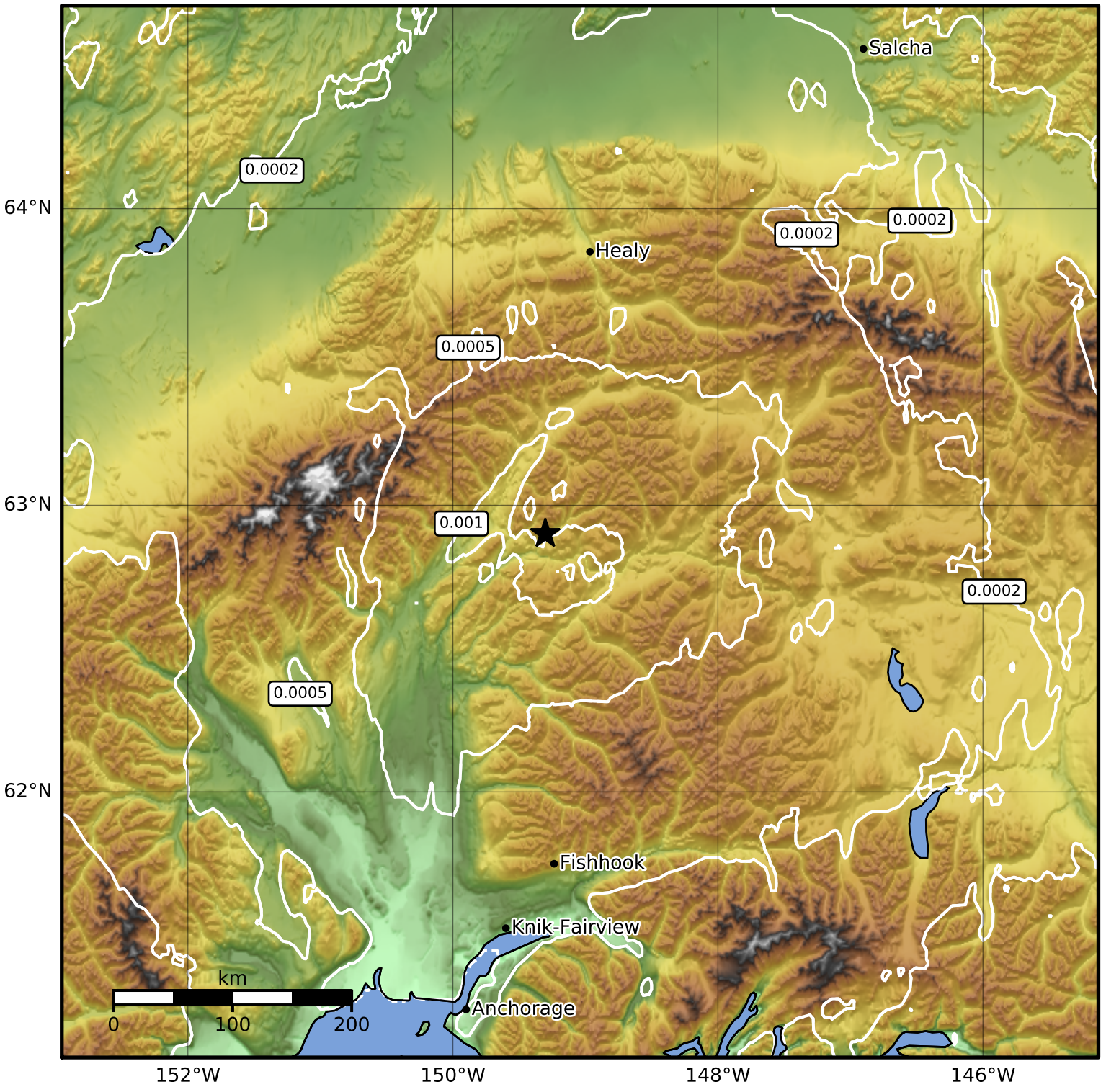


| SA(3.0) (%g) | 0.1 | 0.2 | 0.5 | 1 | 2 | 5 | 10 | 20 | 50 |
|---|---|---|---|---|---|---|---|---|---|

Scale based on Worden et al. (2012)
Version 3: Processed 2022-02-04T18:48:57Z

△ Seismic Instrument ○ Reported Intensity ★ Epicenter