3.0 Second Peak Spectral Acceleration Map Alaska Earthquake Center
ShakeMap: 57 km (35 miles) SSW of Cantwell
Jan 10, 2022 08:38:13 UTC M3.8 N62.90 W149.31 Depth: 63.9km ID:ak022god42f

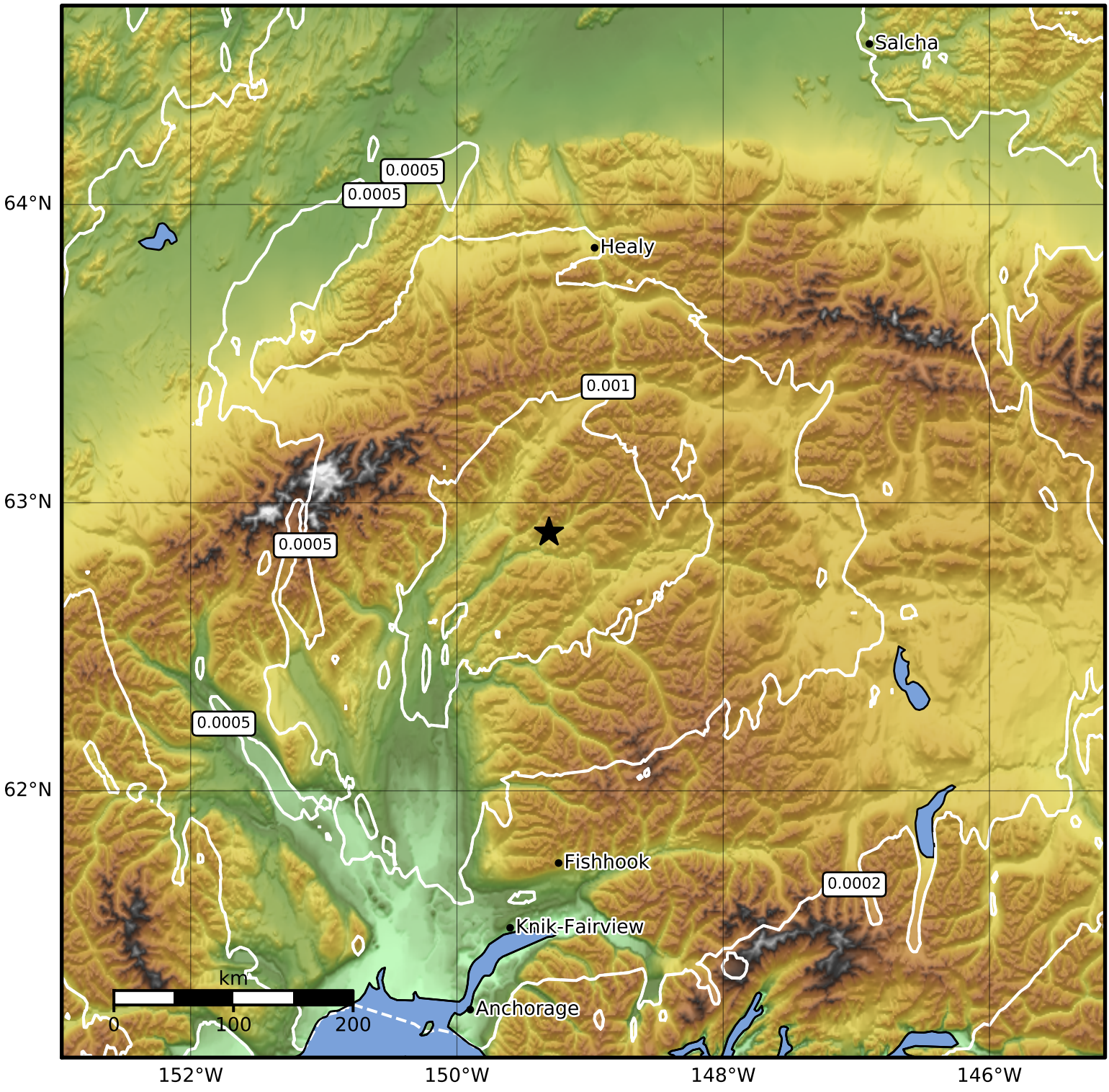

SA(3.0) (%g)	0.1	0.2	0.5	1	2	5	10	20	50

Scale based on Worden et al. (2012)
Version 2: Processed 2022-01-10T18:01:49Z

△ Seismic Instrument ○ Reported Intensity ★ Epicenter