1.0 Second Peak Spectral Acceleration Map Alaska Earthquake Center
ShakeMap: 56 km (35 miles) SSW of Cantwell
Jan 10, 2022 08:38:14 UTC M3.8 N62.90 W149.19 Depth: 55.1km ID:ak022god42f

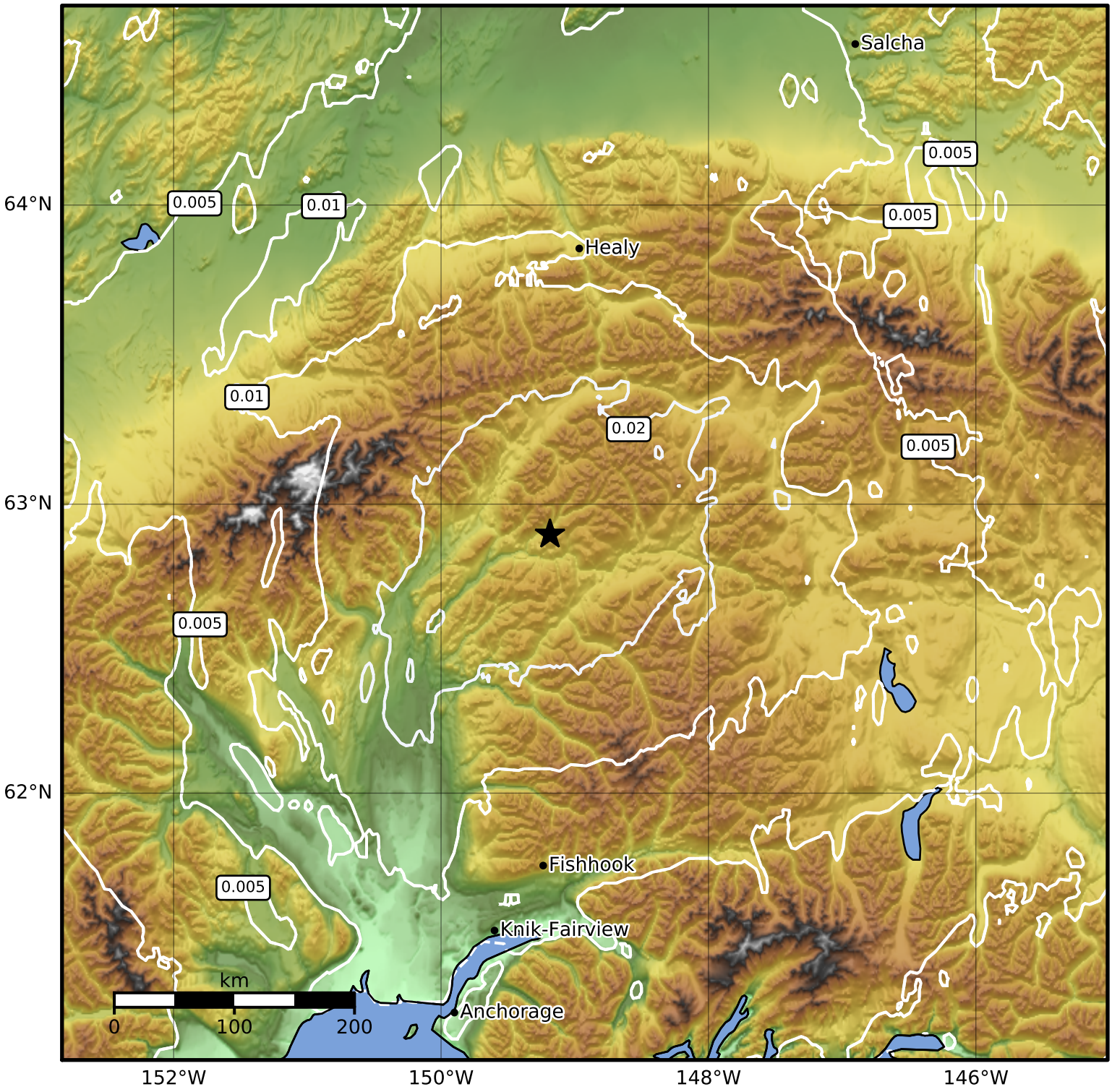

SA(1.0) (%g)	0.1	0.2	0.5	1	2	5	10	20	50	100	200

Scale based on Worden et al. (2012)
Version 1: Processed 2022-01-10T08:42:48Z

△ Seismic Instrument ○ Reported Intensity ★ Epicenter