1.0 Second Peak Spectral Acceleration Map Alaska Earthquake Center
ShakeMap: 85 km (53 miles) NE of Icy Bay
Jan 08, 2022 08:16:43 UTC M5.2 N60.43 W140.47 Depth: 19.8km ID:ak022dd5rj5

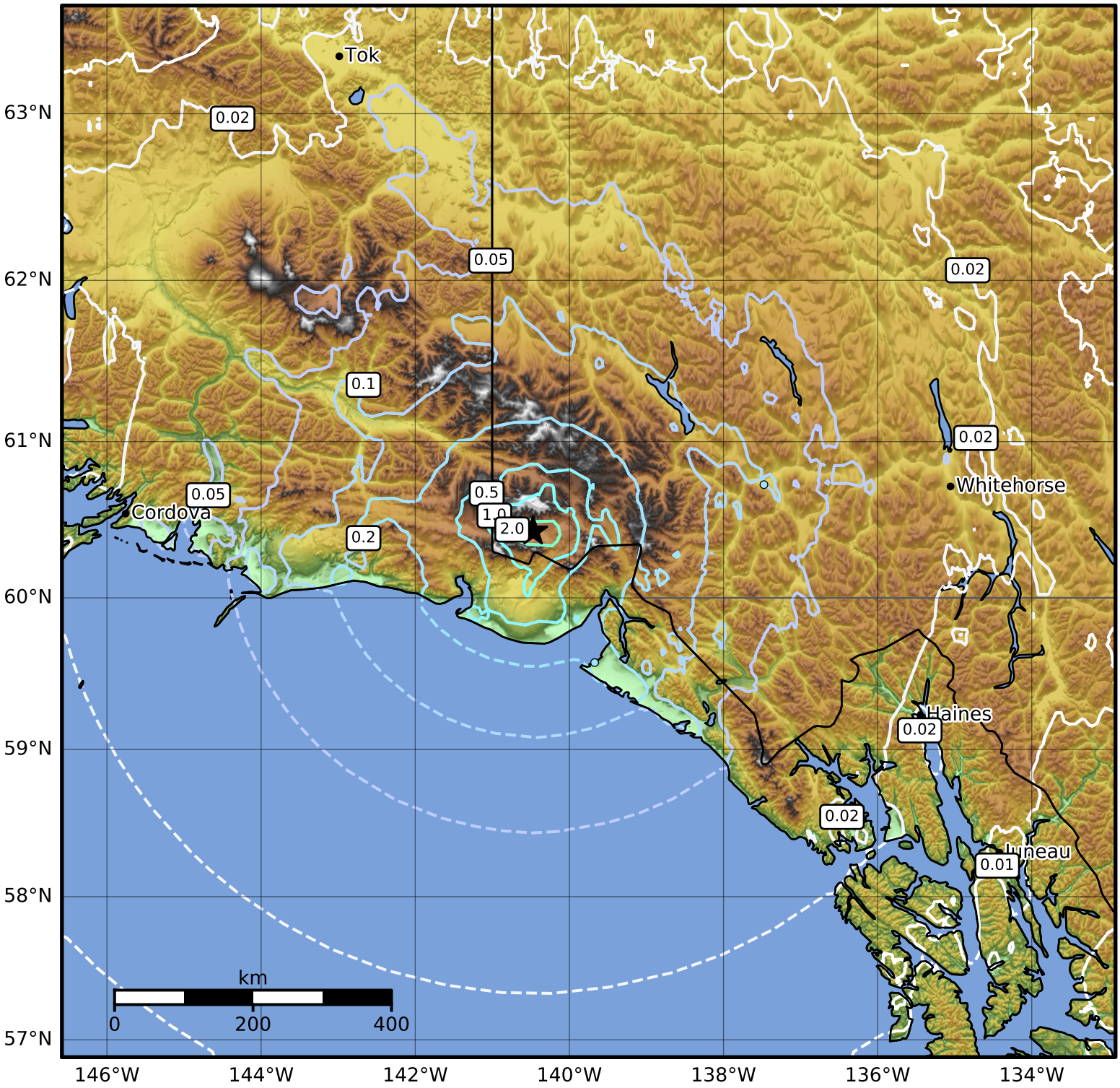

SA(1.0) (%g)	0.1	0.2	0.5	1	2	5	10	20	50	100	200

Scale based on Worden et al. (2012)
Version 3: Processed 2022-02-03T02:39:06Z

△ Seismic Instrument ○ Reported Intensity ★ Epicenter