Peak Ground Velocity Map Alaska Earthquake Center
ShakeMap: 84 km (52 miles) NE of Icy Bay
Jan 08, 2022 08:16:44 UTC M5.2 N60.47 W140.57 Depth: 14.7km ID:ak022dd5rj5

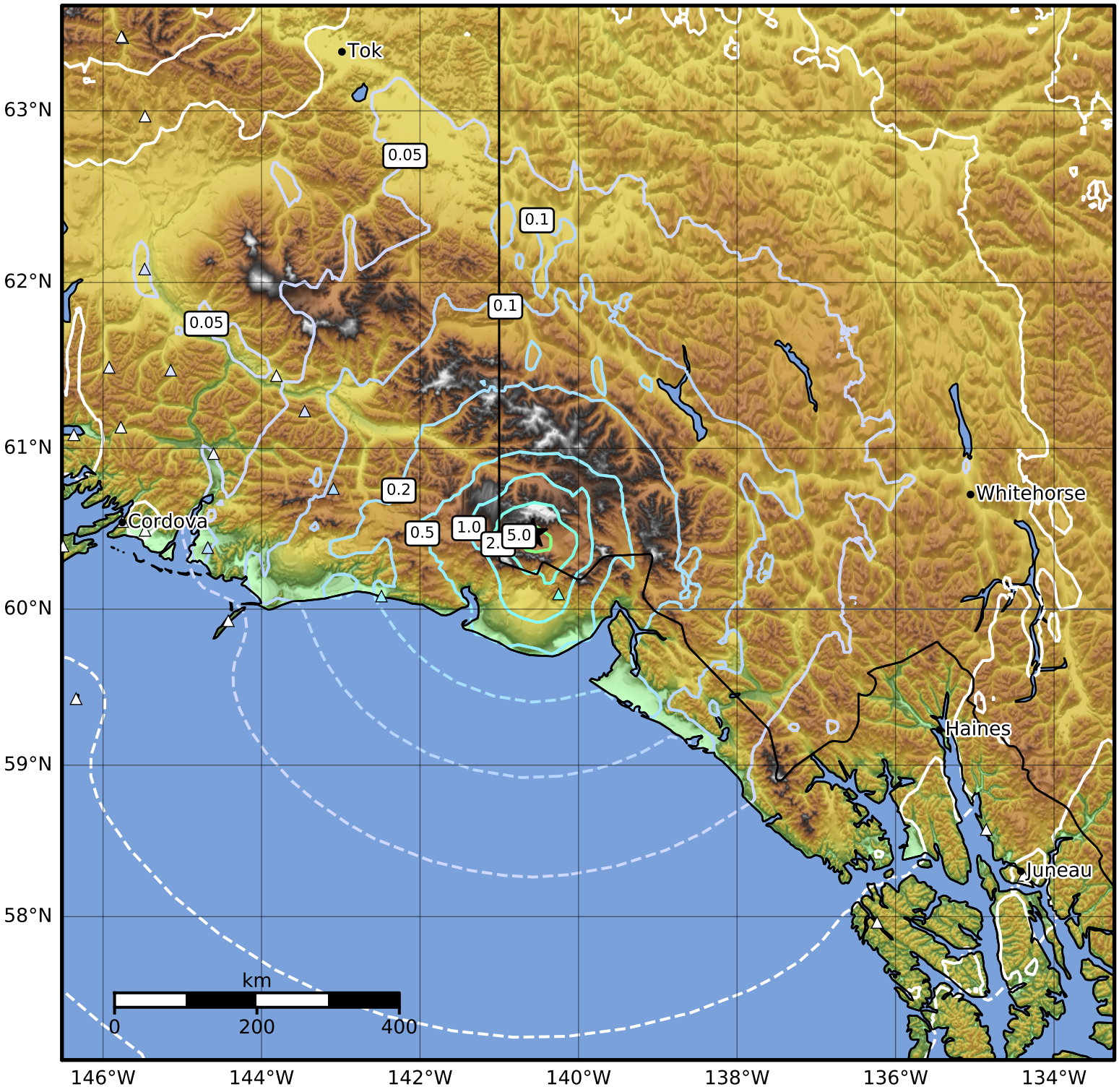

PGV (cm/s)	0.1	0.2	0.5	1	2	5	10	20	50	100	200

Scale based on Worden et al. (2012)
Version 2: Processed 2022-01-08T08:33:03Z

△ Seismic Instrument ○ Reported Intensity ★ Epicenter