Peak Ground Acceleration Map Alaska Earthquake Center
ShakeMap: 79 km (49 miles) SE of Sand Point
Jul 19, 2022 17:40:49 UTC M3.7 N54.82 W159.64 Depth: 28.1km ID:ak022971ugiw

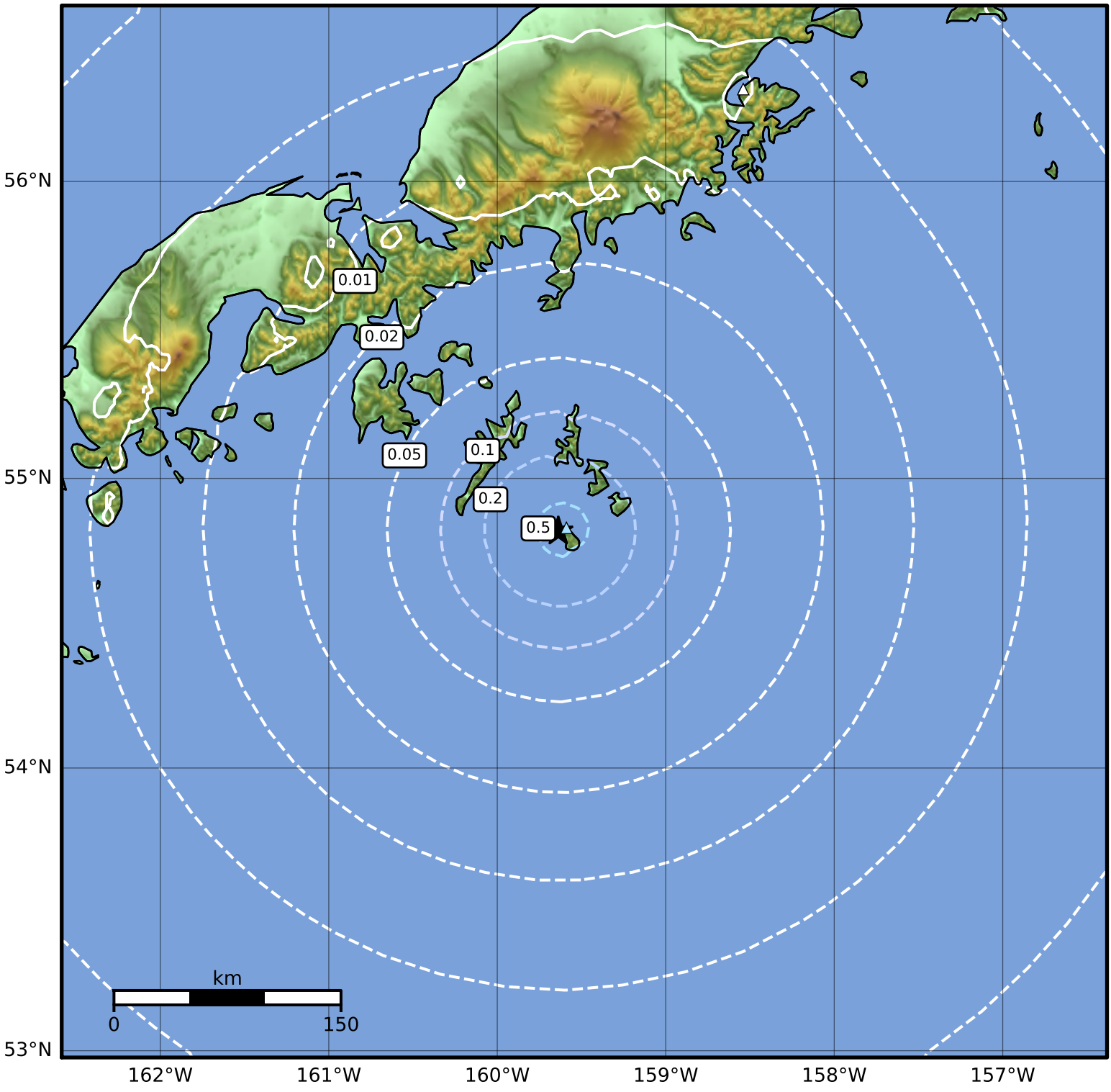

PGA (%g)	0.1	0.2	0.5	1	2	5	10	20	50	100	200

Scale based on Worden et al. (2012)
Version 2: Processed 2022-07-19T18:17:00Z

△ Seismic Instrument ○ Reported Intensity ★ Epicenter