Peak Ground Acceleration Map Alaska Earthquake Center
ShakeMap: 58 km (36 miles) ESE of King Cove
Jul 13, 2022 00:58:47 UTC M3.6 N54.84 W161.48 Depth: 14.9km ID:ak0228wuus7y

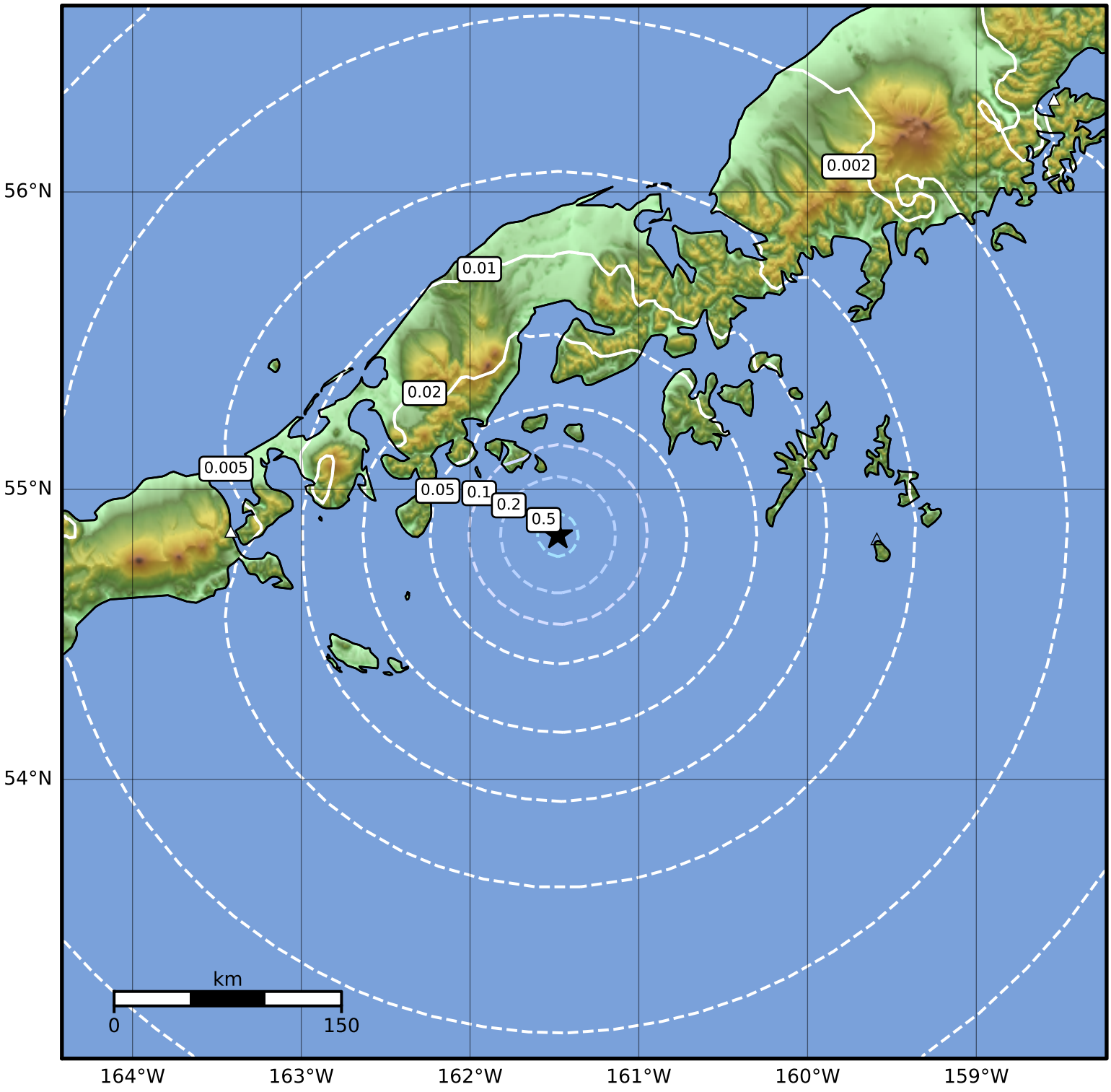

PGA (%g)	0.1	0.2	0.5	1	2	5	10	20	50	100	200

Scale based on Worden et al. (2012)
Version 1: Processed 2022-07-13T01:06:58Z

△ Seismic Instrument ○ Reported Intensity ★ Epicenter