0.3 Second Peak Spectral Acceleration Map Alaska Earthquake Center
ShakeMap: 22 km (14 miles) N of Larsen Bay
Jul 10, 2022 23:10:36 UTC M3.6 N57.74 W153.93 Depth: 40.9km ID:ak0228s9eh5g

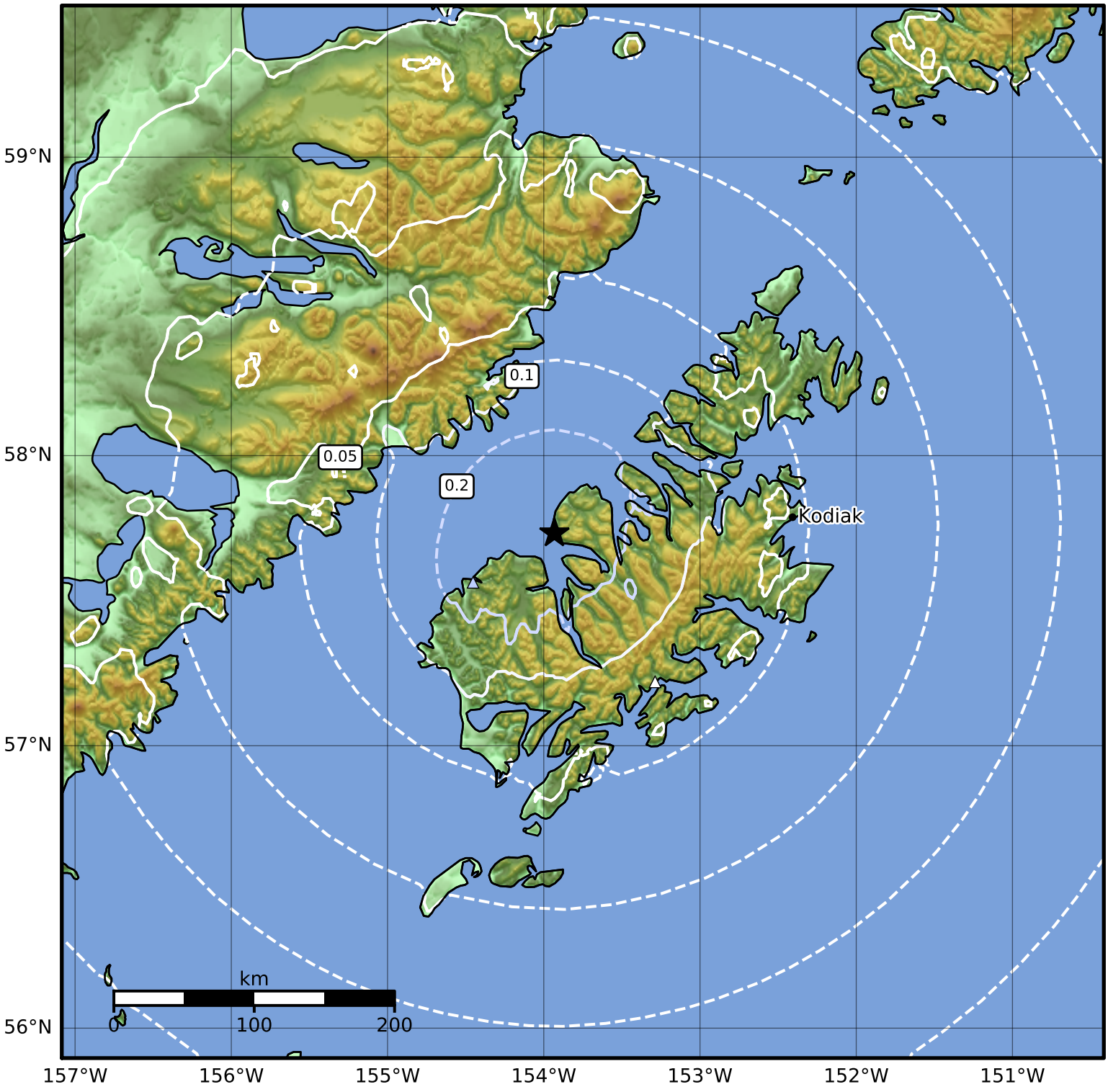

SA(0.3) (%g)	0.1	0.2	0.5	1	2	5	10	20	50	100	200

Scale based on Worden et al. (2012)

Version 2: Processed 2022-07-11T00:12:52Z

△ Seismic Instrument ○ Reported Intensity ★ Epicenter