3.0 Second Peak Spectral Acceleration Map Alaska Earthquake Center
ShakeMap: 45 km (28 miles) SW of Cantwell
Jun 14, 2022 15:43:02 UTC M3.8 N63.15 W149.68 Depth: 85.1km ID:ak0227l4uzkp

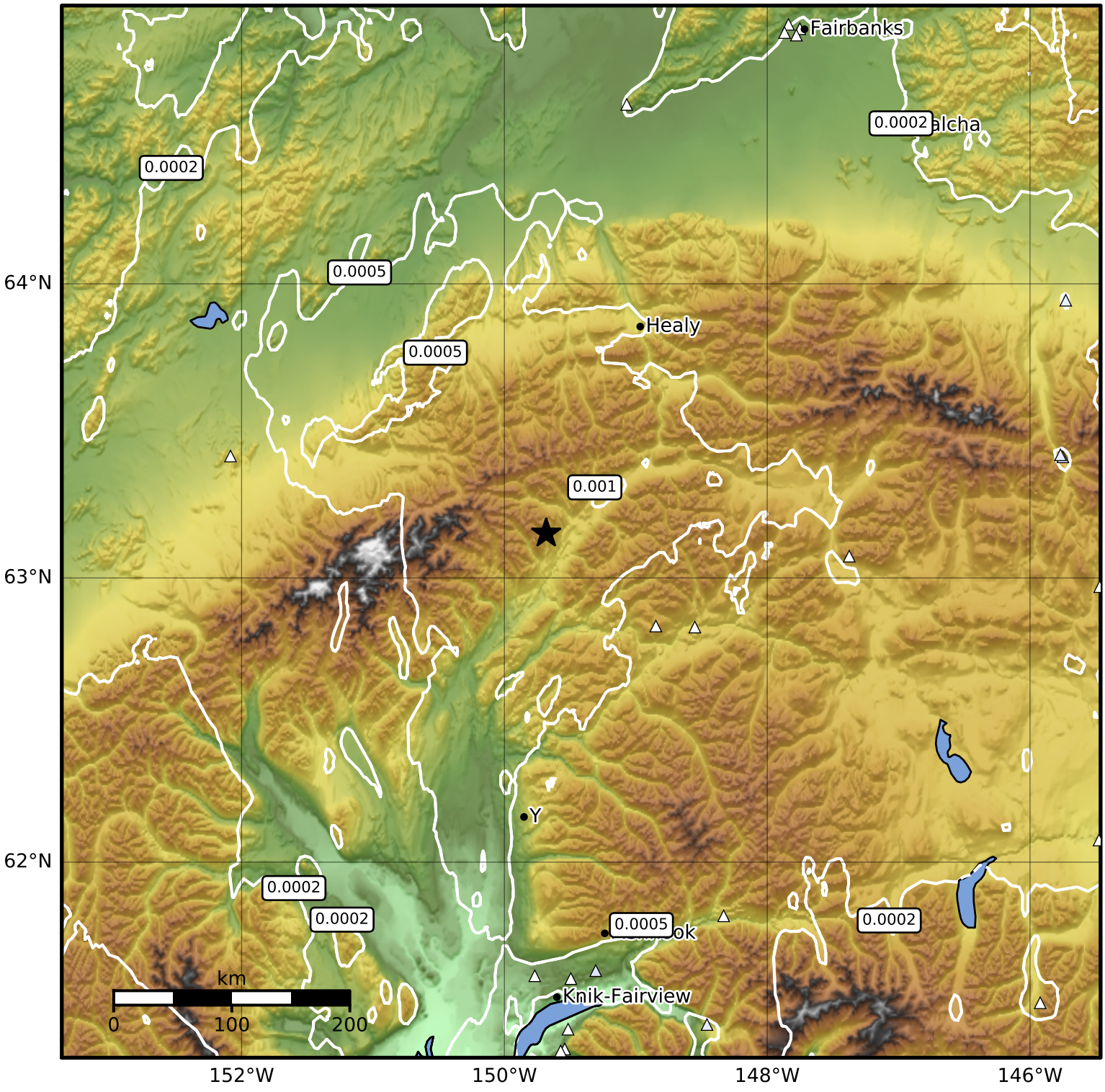

SA(3.0) (%g)	0.1	0.2	0.5	1	2	5	10	20	50

Scale based on Worden et al. (2012)
Version 3: Processed 2022-06-14T16:46:39Z

△ Seismic Instrument ○ Reported Intensity ★ Epicenter