0.3 Second Peak Spectral Acceleration Map Alaska Earthquake Center
ShakeMap: 45 km (28 miles) SW of Cantwell
Jun 14, 2022 15:43:02 UTC M3.8 N63.15 W149.68 Depth: 85.1km ID:ak0227l4uzkp

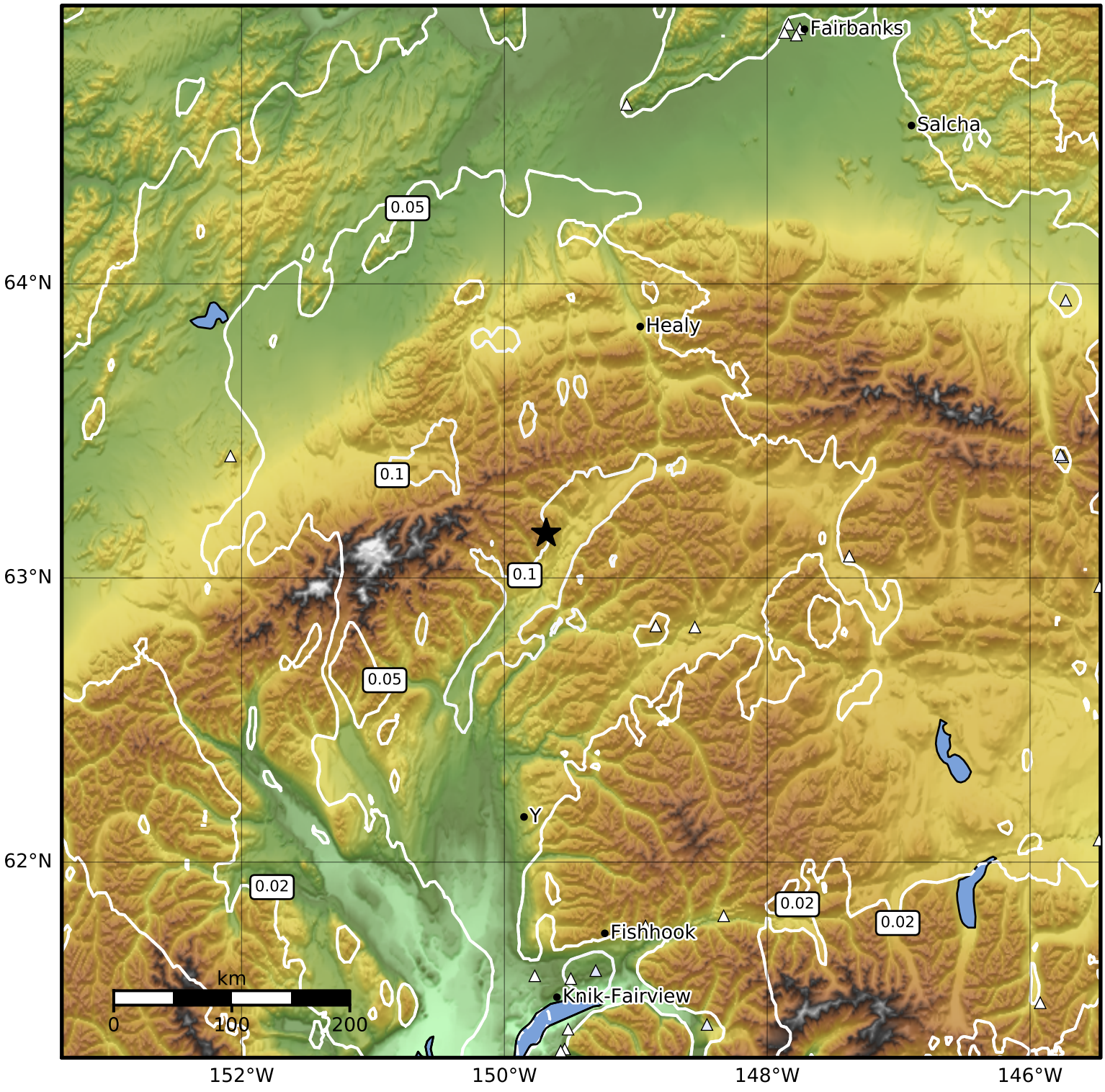


| SA(0.3) (%g) | 0.1 | 0.2 | 0.5 | 1 | 2 | 5 | 10 | 20 | 50 | 100 | 200 |
|---|---|---|---|---|---|---|---|---|---|---|---|

Scale based on Worden et al. (2012)
Version 3: Processed 2022-06-14T16:46:39Z

△ Seismic Instrument ○ Reported Intensity ★ Epicenter