Peak Ground Acceleration Map Alaska Earthquake Center
ShakeMap: 78 km (48 miles) S of King Cove
Jun 13, 2022 20:48:01 UTC M3.5 N54.36 W162.28 Depth: 7.8km ID:ak0227jkbvq5

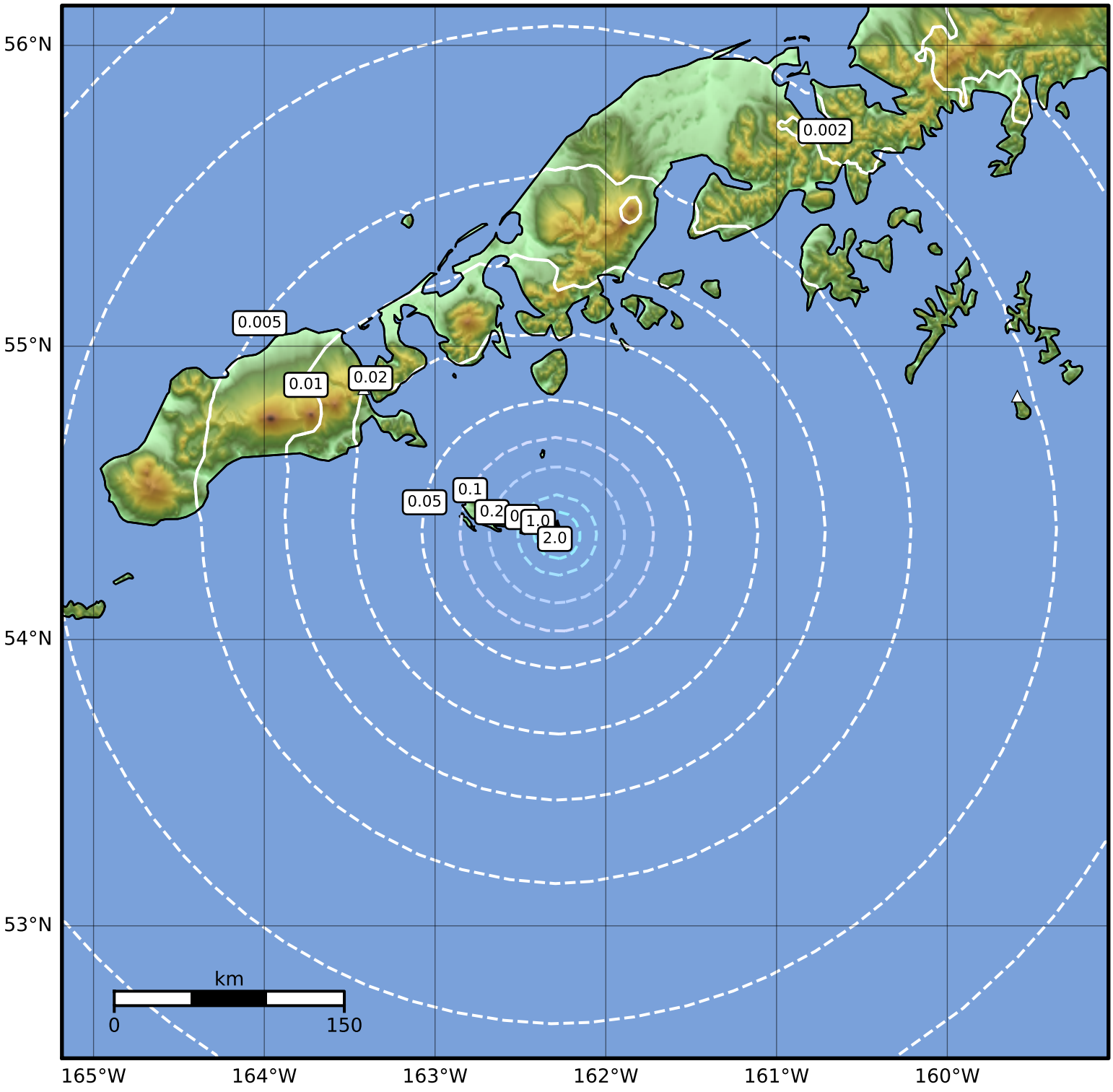

PGA (%g)	0.1	0.2	0.5	1	2	5	10	20	50	100	200

Scale based on Worden et al. (2012)

Version 1: Processed 2022-06-13T20:50:50Z

△ Seismic Instrument ○ Reported Intensity ★ Epicenter